Kingston Guardian.co.uk

50p where sold

Thursday, June 18, 2009

**SAVAGE ATTACK STUNS COMMUNITY**

See inside for all the latest news

**Golf club makes a new friend** page 5

**Find a home in our property section inside**

FOUR-PAGE ADVERTISEMENT

Garsons
Growing since 1871

SEE BACK PAGE FOR MONEY SAVING VOUCHERS!

Garden Centre · Farm Shop · Pick Your Own

# Pick Your Own Farm NOW OPEN!

See the inside pages for what you can pick!

Garsons
Growing since 1871

# Fruits we grow

**Apples, Blackberries, Blackcurrants, Cherries, Gooseberries, Plums, Raspberries, Redcurrants, Strawberries**

www.garsons.co.uk

## Strawberries
Available: Now until September
Price: £3.79 per kg

## Raspberries
Available: Now until October
Price: £5.79 per kg

## Cherries
Available: July
Price: £5.49 per kg

## Gooseberries
Available: Now until July
Price: £2.99 per kg

## Apples
Available: August - September
Price: £1.25 per kg

## Blackberries
Available: July - August
Price: £3.99 per kg

Garsons
Growing since 1871

Garsons Farm
Winterdown Road
Esher, Surrey
KT10 8LS

01372 460181

Sign up for our PYO e-newsletters at www.garsons.co.uk

Kingston Guardian.co.uk

50p where sold

Thursday, June 18, 2009

**Golf club makes a new friend** page 5

**Find a home in our property section inside**

# SAVAGE ATTACK STUNS COMMUNITY

Crime scene: The man was discovered in a flat above this medical centre in Ewell Road Deadlinepix KT26803

## Inside

Campaigner honoured: Gongs in Kingston . . . . . page 7

Child crime: New statistics reveal full extent of the problem . . . . . page 9

singlive limited

Singers Wanted
To Sing at
The Royal Albert Hall
27th September '09

Do you love to Sing?
We are looking for ordinary people,
No experience is needed - min age 16yrs
full tuition is given (fee applies)

Come along to our information evenings on
25th June and the 1st July, 7.30-9pm
St. Christopher's Church,
Hinchley Wood, KT10 0AQ

For More information please
See Our website www.singliveuk.com
Or phone 01609 780315

## Man left for dead in pool of blood for 12 hours

by KERRY GROVE
kgrove@london.newsquest.co.uk

A man was rushed to hospital with serious head injuries after he was savagely beaten in his Surbiton flat and left in a pool of blood for 12 hours.

The 21-year-old – named locally as Dean – was said to be in a stable condition after the incident at about 11pm on Saturday, June 13.

The Ewell Road flat, above DST Chinese Medical Centre, was cordoned off by police for more than 48 hours while forensic officers collected DNA evidence.

His blood had soaked the sofa and been splattered around the flat, neighbours claimed after speaking to the officers who guarded the cordon.

A source said he had been beaten savagely and police confirmed he had been lying bleeding in the flat for 12 hours before a friend found him.

Keep out: Police tape cordons off the scene of the brutal attack Deadlinepix KT26803

The victim, described as white and of slim build, was understood to have been in intensive care in hospital, but is now in a stable condition. The hospital is not being revealed because of fears for his safety.

Rumours circulated that the man had been stabbed, but a police spokeswoman later said a weapon had been probably not been used.

The victim was understood to have been living in the flat with his boyfriend, who had been renting it from a man who spends a lot of time in Thailand.

Police said no arrests had been made but there were potential suspects and leads were being followed up.

Officers had been called to Ewell Road the previous night and local residents suspected it was linked to the attack, but a police spokeswoman said they were attending an unrelated burglary.

Neighbour John Owens said: "I've been living here for 18 months and I've never seen anyone coming in or out of the flat. I'm amazed it happened just across the road."

One of Mr Owens' friends, an 82-year-old woman, reported seeing a man covered in blood in the grounds of Surbiton Methodist Church on Sunday and she gave him money for food.

When police were told, dozens of officers descended on the Ewell Road area to search for the man, neighbours claimed.

A nearby shopkeeper, who asked not to be named, said the victim had not lived there long but seemed polite and friendly.

He added: "Everyone's been talking about what has happened because the police have been outside the flat for so long.

"It must be serious."

Get crime statistics for your area at kingstonguardian.co.uk/li

Kingston Guardian.co.uk

## Seven days, seven events

**Thursday, June 18**
Walk for diabetes to raise awareness and money. Registration is between 9am and 10am at YMCA Princess Road, Earlswood, Redhill.

**Friday, June 19**
Come to a charity art auction as part of the Caterham Festival, at the Douglas Brunton Centre at 7pm. Tickets £5, including a glass of wine. Email info@caterhamfestival.org.

**Saturday, June 20**
The final concert for Kingston Choral Society this season at Kingston Parish Church. Tickets from £14. Show starts 7.30pm. 020 8390 5689 to book.

**Sunday, June 21**
At RHS Garden Wisley Michael Marriott, technical manager at David Austin Roses, will give demonstrations on the best rose varieties for your garden. Email info@rhs.org.uk or call 0845 2609000.

**Monday, June 22**
Sing-a-long to Abba, Andrew Lloyd Webber and Rogers and Hammerstein at the Addlestone Arts Festival from 7.30pm. Addlestone Methodist Church, Station Road.

**Tuesday, June 23**
There is music in the park and a free bandstand concert on Tuesday, June 23, at 3pm. It is at Godalming Bandstand in Phillips Memorial Park, Borough Road, Godalming.

**Wednesday, June 24**
Learn how faith communities can contribute to local areas at a seminar at the Guildhall in Kingston on Wednesday, June 24. Contact Jean Cousens on 020 8547 5023 or email jean.cousens@rbk.kingston.gov.uk.

**For hundreds more events go to kingstonguardian.co.uk/events**

## Video news

**See 146 men dropping their trousers at Harlequins Rugby Club to break a world record. Visit yourlocalguardian.co.uk/video**

## News on the move

Get the Sutton Guardian straight to your mobile phone by texting KINGSTON MOBILE to 80360, standard network charges apply. Alternatively, visit **mobile.kingstonguardian.co.uk** from your mobile phone

**Contact kingstonguardian.co.uk out of hours on 020 8330 9555**


**CONTACT US - We're here to help**

**EDITORIAL**
Assistant Editor: David Rankin
drankin@london.newsquest.co.uk
Tel: 020 8330 9546

**MOTORING**
Manager: Sally Barton
motors@london.newsquest.co.uk
Tel: 020 8329 9274

**DISTRIBUTION**
Newspaper deliveries
delivery@london.newsquest.co.uk
Tel: 020 7183 0178

**CLASSIFIED**
Manager: Karen McLean
kmclean@london.newsquest.co.uk
Tel: 020 8330 9979

**ADVERTISING**
Display Manager: Mel Burgess
mburgess@london.newsquest.co.uk
Tel: 020 8744 4222

**LEAFLET SALES**
Please ring or email
info@slleaflets.co.uk
Tel: 020 8330 9500

Calls may be monitored for training purposes

**WE'RE AIMING FOR THE HIGHEST STANDARDS**
Your local Guardian aims to bring you the most important local news and information in a way which is fair, accurate and balanced. We adhere to the Press Complaints Commission code of practice but if you wish to comment on any story, write to the group editor Sean Duggan, at Unecol House, 819 London Road, North Cheam, Surrey SM3 9BN
The Guardian series is published by Newsquest Media Group, a Gannett Company


# Parking tickets paid by card could be cancelled

by LOUISE ROBERTSON
lrobertson@london.newsquest.co.uk

Parking tickets paid by credit card to Kingston Council could be cancelled, after another council's charges were ruled unlawful.

Camden Council was accused of unfair practice after charging 1.3 per cent extra for tickets paid by credit card.

The Parking and Traffic Appeals Service (Patas) went as far as saying the whole ticket should be cancelled.

The ruling could affect the council because it introduced a surcharge of 1.04 per cent on credit card payments in August last year.

Kingston Council decided to suspend the surcharge on Friday, June 12.

Councillor Derek Osbourne was worried what affect the decision would have on council finances.

He said: "It worries me it might impact on taxpayers because the cost would have to be recovered from somewhere.

"We'll see how it pans out in the longer term.

"People who make these decisions don't have any idea of the costs.

"It will end up costing more to track down the people who may be entitled to a refund."

A council spokesman said Kingston sought legal advice before introducing a surcharge for credit card use and will now wait to see if other local authorities are required to reimburse payments.

In January, London General Transport Services Limited was given a £120 penalty charge notice by Camden Council, but it appealed, claiming the surcharge was unfair when they had no choice but to pay.

Patas adjudicator Henry Greenslade agreed and said the rules regarding surcharges could not be clearer, so the appeal was allowed.

If Camden Council is unsuccessful in appealing the ruling, it is possible every ticket paid for with a credit card could be challenged.

**Have you been affected? Tell us at** kingstonguardian.co.uk

## Pupils make furry friends

**There were delighted squeals from children and animals alike at Kingston's Albany Park Nursery School, when a pair of jolly farmers brought in a host of furry beasts to meet the pupils.**

**The three to five-year-olds wasted no time getting into the paddocks with the African pygmy goats, who made every attempt to eat the beds the children decided to make for them, as well as meeting kune kune pigs, miniature donkeys, some inquisitive chicks and cute ducklings.**

**Stroking one of the pygmy goats, one of the pupils pointed out there was "nothing better than having your lunch and having your tail brushed at the same time".**

**Got a picture? Send it to** kingstonguardian.co.uk/pictures

Close encounter: Pupils groom a miniature donkey

## An evening with a Royal audience

His Royal Highness the Earl of Wessex will attend a gala night at the Rose Theatre on July 8.

Prince Edward will watch a performance of Pendragon in his capacity as the president of the International Youth Arts Festival.

Guests will have the opportunity of enjoying a drink in the presence of the prince and other celebrities.

There are only 100 £50 tickets available for the event, and they are selling fast.

To book for the special 7pm performance, email colin.bloxham@rbk.kingston.gov.uk.

❑ Turn to page 35 for more information on the play.

**Find hundreds more local events or list your own for free at** kingstonguardian.co.uk/events


EPSOM ASHTEAD STAINES NEW MALDEN WIMBLEDON SUTTON SURBITON KINGSTON CROYDON WEYBRIDGE

COULSDON MORDEN MITCHAM HOUNSLOW LEATHERHEAD WALTON HESTON ISLEWORTH

STERLING WINDOWS LIMITED

SPECIALIST IN CONSERVATORIES & TRIPLE GLAZING
39 MARTIN WAY, MORDEN, SURREY SM4 4AH
WAREHOUSE IN FELTHAM & NEW SHOWROOM NOW OPEN: 291 KINGSTON ROAD, LONDON SW20 8LB
UPVC & Aluminium - Dual Colours Available in Both
WINDOWS • DOORS • PORCHES • CONSERVATORIES

"Windows from £49, Doors from £225, Conservatories from £2499 all above prices + VAT, Supply only"
Any colour accessories available & FREE with any door
"Calling All Trades People" Special Prices Specifically for you!

HUGE SAVINGS ON CONSERVATORIES

TURN AROUND TIME 4 WORKING DAYS OTHERWISE 100% REFUND, FOR SUPPLY ONLY
GLASS CUT TO SIZE
• 10 Year Insurance Backed Guarantee
• Insurance work undertaken
TEL: 020 8542 5444 • FAX: 020 8543 4448
FENSA Registered Company



Keep it green: Read us, then recycle us

Your Guardian supports recycling – recycled paper made up 87.2% of the raw material for UK newspapers in 2008

KINGSTON GUARDIAN : 48,979
Average Net Circulation
30th June 2008 - 28th December 2008
ABC

Surrey Comet Weekender
For all your comprehensive leisure listings and features

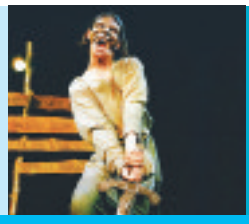

Preview of Pendragon, the international Youth Arts Festival's flagship production at the Rose

Sam Isaac plays tracks from his new album at Banquet Records

Available from newsagents surreycomet.co.uk

# What's the coo with golf club's birdie?

by LOUISE ROBERTSON
lrobertson@london.newsquest.co.uk

Members at a Kingston golf club are getting in a flap over a birdie that has taken up residence in the club grounds.

When a bedraggled Walter the pigeon arrived at Coombe Wood Golf Club about five weeks ago Phil Wright, long-serving professional at the club, took a shine to him and nursed him back to health.

Since then he has flocked to the pro shop every day to spend time pottering around with his new friend.

Club employee Tony Stenson said: "It was love at first flight. I think he's fallen in love with him, he goes everywhere with him. He just sits there looking at him adoringly all day."

Walter, named after American actor Walter Pigeon, who starred in How Green Was My Valley, swoops down every morning when he sees Mr Wright arrive and tucks into a breakfast of seeds.

He then spends the day with him in the workshop, where he has his own favourite screwdriver. Although Walter became camera-shy, he did pick up the screwdriver in his beak when the lens was momentarily pointed in the other direction.

Mr Wright said: "He likes picking up the tools but he hasn't built a golf club yet. He's a great little character. It sounds a bit daft saying it out loud.

"I don't know whether he's a pigeon that thinks he's a human. Maybe he doesn't know he's a pigeon, he's quite young."

Most members are pleased to have Walter around and say hello to him when they arrive.

Member Alex Williams, 15, said: "He's cool. He's a smart bird, really awesome."

He often takes himself on walks around the building and has been known to spend time in the bar, where he gets special meals if he is lucky.

His lack of toilet training has meant visits are limited though.

Do you like pigeons? Tell us at kingstonguardian.co.uk

Doting: Phil Wright with Walter the pigeon Deadlinepix KT26821

Keen: Walter lends a helping beak Deadlinepix KT26821

# Drug raid cancelled by gun call

A police drug raid was called off on Friday night, after a suspected firearm incident in Chessington.

Officers had been preparing to carry out the raid as part of National Tackling Drugs Week, but they were forced to pull out at the last minute.

It turned out to be a false alarm, sparked by a mistaken sighting from a member of the public.

A police spokesman said: "The information we had, we had to act on. It now looks like a group of kids were chasing a boy.

"The information we had was that someone was pointing something at him – we had to treat it seriously."

The cancelled raid was among a number of intelligence-led operations carried out in the area throughout the week.

A full list of police results will be announced in the Surrey Comet this Friday.

Get crime statistics for your area at kingstonguardian.co.uk/li

# Girl gang's train attack

A vicious girl gang beat up a woman commuter on a late night train from Waterloo before getting off the train at either Kingston, Norbiton or Raynes Park.

Police want to identify people in the picture in connection with the attack, which took place on Wednesday, March 25.

Police said a 30-year-old woman boarded the 11.57pm Waterloo to Shepperton train and was assaulted by one of the youths, leaving her with cuts to her face.

Call 0800 405040 if you recognise the youths (right).

Get all the latest news at kingstonguardian.co.uk/news

CCTV: The people police would like to speak to

STEEL FOR BUILDERS
EXPRESS SERVICE
STRUCTURAL STEEL CUT & DELIVERED
SPLICING • DRILLING • WELDING • ERECTION
CUT & BENT BAR • REINFORCING MESH
DAILY DELIVERIES
BRANDON STEEL ☎ 01708 864028
FAX: 01708 866638 E-mail sales@brandonsteel.co.uk

Above the Rest Satisfaction Guaranteed
LOFT LADDERS
Supplied and fitted for only £140 NO VAT TO PAY
★ Price includes New Hatch Door
★ Quality British-Made Ladders
★ Also Boarding, New Hatches & Lights
★ Local Family Business
★ Satisfaction Guaranteed
020 8644 3211

# Failed grant bid

Struggling charity Oxygen was facing an officers' recommendation of refusal for a grant as the Kingston Guardian went to press.

The youth charity applied for £5,791 to run 25 workshops and an art exhibition to raise environmental awareness among 125 young people and was due to find out its fate at a meeting on Tuesday evening.

But officers at the council said the project was expensive, given other pressures on this year's grants. The council has £25,000 for environmental grants each year.

Director Richard James said: "It will be a disappointment if we don't get it because every project you plan, you put your heart and soul into it."

The charity recently managed to claw its way back from the brink of debt after the recession led to a lack of donations and it looked as though it would end the financial year £10,000 in the black. Oxygen was awarded £1,653 last year for a similar activity but will be forced to cancel its plans for this year, if councillors follow the recommendation.

Get updates at kingstonguardian.co.uk/news

ALL AREAS COVERED
7 DOUBLE GLAZED WINDOWS
Any sizes with high security locks
FULLY FITTED
from £1449 +VAT
ALL SIZES & STYLES AVAILABLE.
You cannot buy better or cheaper!
*EXTRA DISCOUNT FOR SENIOR CITIZENS
Winseal Windows
• CONSERVATORIES • GARDEN ROOMS
FOR A FREE QUOATION CALL NOW
0800 037 1317 TEL: 020 8653 3232 FAX: 020 8239 0020
FENSA www.doubleglazing4less.co.uk

OLD GOLD WANTED
including gold coins
THE VERY BEST PRICE PAID NOW!
GLYDON & GUESS
14 Apple Market, Kingston
Tel: 0208 546 3758

WINDOW REPAIRS TO DOUBLE GLAZING
• Misted/broken sealed units
• Handles for windows and doors
• Window hinges and stays
• Patio doors wheels and tracks
• All types of locks
DON'T REPLACE! REPAIR!
NO CALL OUT CHARGE
• Open 7 days a week
• Cut this leaflet out
you might need it one day
FOR FREE ESTIMATE PHONE
AS GOOD AS NEW
020 8641 5036

# Triathlon success

A Kingston resident is celebrating his first triathlon.

Martin Farrell, who wanted to compete before his 60th birthday, came 18th in his age group at the Mazda Blenheim triathlon earlier this month in Oxfordshire.

He managed to complete all parts of the gruelling race in one hour, 46 minutes and 52 seconds.

Tell us your story at kingstonguardian.co.uk

Triathlon: Martin Farrell

# Car flips over after 'hitting parked car'

by KERRY GROVE
kgrove@london.newsquest.co.uk

Calls have been made to improve road safety in a Long Ditton street after a car flipped on its roof this week – just yards from where a man was killed three months ago.

The driver, a young woman, was taken to hospital by ambulance but is not thought to have been seriously hurt. She was wearing a seatbelt, and was left hanging from the seatbelt, witnesses said.

The Mercedes was understood to have flipped when it hit a parked car in Effingham Road near the junction with St Mary's Road at 6.20pm on Wednesday, June 10.

The road was closed for more than an hour and the K3 bus service was disrupted after the collision.

An Effingham Road resident in his 60s died after being hit by a vehicle just yards away near the Windmill Lane junction in March this year.

Long Ditton councillor Barry Fairbank said: "Following this, maybe there should be more pressure to do something about that junction."

Resident Tim Harrison said: "Although there is no suggestion that high speed was involved in this incident, the police are going to have to do something to crack down on the absurd speeds of vehicles racing down this road, especially late at night."

Does your road have a speeding problem? Let us know at kingstonguardian.co.uk

Aftermath: A young woman was taken to hospital following the accident in Long Ditton


# Retiring soon?

## We could boost your pension income by up to 16%*

On average, we've helped people get 16%* more pension income for life when they retire. So if you are retiring soon and are looking for extra income – look no further. Call today for a free initial no obligation discussion or complete and return the coupon below and we'll be in touch.

**0844 209 3930**

**Lines open 8.30am-7pm Monday to Friday. Quoting code NRS04.**

* Average increase offered by Origen for customers, from February 08 to April 09

Origen is a trading name used by Origen Financial Services Limited, which is authorised and regulated by the Financial Services Authority.

Origen

**Post to:** Origen, **FREEPOST** SCE 13124, Pyramid House, Solartron Road, Farnborough, GU14 7ZB

Title First name Surname Code **NRS04**

Address

Postcode Contact tel

Date of birth Retirement date Pension fund £

Origen will store current and future information that we hold about you on computer or paper files for administration, marketing and risk assessment purposes. We will not pass your details onto companies outside Origen without your consent. We may contact you about similar products and services which we believe may be of interest. If you are happy to receive information about services from Origen Financial Services Limited by email, phone or post please tick here ❑.

If you do not wish to be contacted about such products and services please tick here ❑.


# Father cleared of abusing his son

An 80-year-old man has been cleared of sexually abusing his son nearly 30 years ago.

The Kingston resident, who cannot be named for legal reasons, stood accused at Kingston Crown Court on Thursday of two counts of buggery and three counts of indecent assault against his son between 1979 and 1981.

During the three-day trial, the court heard from the son, who is now in his 40s, and his wife of three years as they gave evidence against the accused.

The son claimed he took part in sex sessions in the family home when he was 11 or 12, which the father denied.

Both his mother, in her 70s, and father, who are still together, took the stand to deny all of the allegations.

"How would a boy of 11 know about all these things?" said the father in a police interview read out in court by Detective Sergeant Martin Jones.

The jury returned verdicts of not guilty on all counts on Thursday afternoon, after leaving to start their deliberations at 10.15am the previous day.

Have your say at kingstonguardian.co.uk


# Sell your car £10

the quick & easy way for only

(1 area only)

*Your advert will appear with a photo as above in paper, and as linage on*
*yourlocalguardian.co.uk/cars*
*croydonguardian.co.uk/cars*
*rttimes.co.uk/cars*
*surreycomet.co.uk/cars*

What's your car worth?

*Text VALUE sl along with your vehicle registration and mileage to 80360*
*Example: VALUE sl V110ABE 7400*

You need to copy this format exactly. Please do not include spaces in the number plate or commas to separate the fields.

**We'll send you a text containing three valuations for your car in good, average and below average condition.**

Service powered by trade pricing experts CAP.

Texts cost £1.50 plus your standard network charge.

Service provided by Newsquest Media Group.

Full terms & conditions are on our website: www.newsquestdigitalmedia.c.uk/used-car-prices

4 easy ways to advertise your car in paper and online

1. Bring your car to Unecol House, 819 London Road, North Cheam during office hours and we will take the photo for you.
2. Visit yourlocalguardian.co.uk/ads247 to book your advert.
3. Text your picture with the word SnapSell to 80360 and we will contact you. (standard picture messaging rate)
4. Call us on 020 8330 9956 or email *privateads@london.newsquest.co.uk*

**Your advert will appear in the area you tick below for 1 week only. For further packages please call us on 020 8330 9956.**

Write your advertisement in the grid below. Remember price and contact details.

What area would like your advert to appear in?

❑ SUTTON / EPSOM ❑ WIMBLEDON / MITCHAM / MORDEN ❑ CROYDON SERIES ❑ HOUNSLOW
❑ STAINES ❑ KINGSTON / WALTON / WEYBRIDGE / ESHER / COBHAM ❑ WANDSWORTH & PUTNEY SERIES

Fill in the name, address and payment panel — In partnership with fish4

First Name: Surname:

Address:

Landline Tel: Post Code:

Payment: Cheques made payable to Newsquest South London. Please write cheque card number, expiry date and address on the back of your cheque. Access, Visa or Switch card number.

(Please Indicate)

Issue No: Expiry Date:

Your advert will appear in the next available edition, not necessarily the next edition. Sorry no cancellations. **NEWSQUEST SOUTH LONDON** Unecol House, 819 London Rd, North Cheam, Surrey SM3 9BN, private advertisers only call 020 8330 9956 or fax 020 8330 9911.

Your Local Guardian

## NEWS*brief*

**HAYDN MASS:** The 200th anniversary of the death of Joseph Haydn will be marked with a performance of his Nelson Mass by the Kingston Choral Society on Saturday night.

The summer concert, which starts at 7.30pm at Kingston Parish Church, also features the Requiem by Gabriel Faure. Tickets cost £14. Call 020 8390 5689.

kingstonguardian.co.uk

**COMEDY NIGHT:** Crack Comedy will appear at the Grey Horse pub on Sunday evening from 8pm with an Edinburgh preview.

If.comedy best newcomer nominee Zoe Lyons and Last Comic Standing finalist Matt Kirschen will perform. Tickets cost £8. Visit **crackcomedy.com** or call 020 8549 9700 for details.

kingstonguardian.co.uk

**KEEPING IT REAL:** Kingston Beer Festival takes place on Friday and Saturday next week (June 26 and 27) with more than 45 real ales at the Kingston Workmen's Club and Institute, Old London Road. Tickets are £3 available from chrisamiller@blueyonder.co.uk.

kingstonguardian.co.uk

# Disabled rights worker and caterer honoured

by MIKE DIDYMUS

mdidymus@london.newsquest.co.uk

A campaigner on rights for the disabled and elderly, and a hospital caterer who feeds patients organic oats, were among those recognised in this year's Queen's birthday honours.

Surbiton's Ann Macfarlane bettered her 1992 MBE when she was made an OBE in this year's list for services to disabled people, after her years of work with social care for the elderly.

A keen visitor of art galleries, museums and gardens, the popular local figure is well recognised in the community for her work with Kingston Centre for Independent Living, which she helped found in 1968.

Miss Macfarlane has suffered from a form of rheumatoid arthritis called Still's disease since she was four, and after spending many of her early years confined to her bed is now hard to slow down as she rushes around helping others.

Speaking as the news broke, the 70-year-old said she felt lucky to be still alive to receive the award.

She said: "I feel really honoured – I know it sounds quite trite but I genuinely do.

"I don't really know anyone with my condition who has lived this long, so I feel very privileged to still be here and able to do this. I may have started a long, long time ago but I still feel like a beginner, and this honour gives me a great opportunity to acknowledge my disabled colleagues and pay tribute to the contribution they make."

Miss Macfarlane was appointed to the board of trustees for the Social Care Institute for Excellence, which was established by Government in 2001 to improve social care services for adults and children in the United Kingdom.

Mike Duckett from Worcester Park was made an MBE for his services to the NHS after spending the past eight years transforming the menu at the Royal Brompton Hospital.

His radical approach to overhauling hospital food has led to high-class produce invading his canteen, with patients and visitors now able to sample organic oats in their porridge, locally-grown vegetables in their lunches and pears produced in a Kent orchard in their desserts.

For more about those nominated visit kingstonguardian.co.uk

Dedicated: Disabled rights campaigner Ann Macfarlane OBE

Deadlinepix MJ559

# Doherty set to play Banquet

Infamous rocker Pete Doherty is coming to Kingston later this month to play an intimate in store show at Banquet Records.

On Thursday, June 25, he will perform a solo set featuring songs from his latest record, Grace/Wastelands, and he may even dust off some Babyshambles and Libertines favourites.

Tickets, which cost £6, are available from Banquet Records in Eden Street, Kingston, and are expected to sell out.

For more information, visit banquetrecords.com.

For more music news, gigs and interviews go to The Noise on page 34.

For the latest listings and events online visit kingstonguardian.co.uk

Baby shambles: Pete Doherty

Keep up to date with the debate
kingstonguardian.co.uk

Boxed up: Simone Kay reveals what's in hers

Deadlinepix KT26487

# Exhibition asks 'what's in the box?'

Childhood photos, cuddly toys and a bottle of vodka are among the items stuck in boxes to sum up the lives of Kingston residents.

The My Life in a Box exhibition was launched at the Rose Theatre on Friday, and the unique boxes are now displayed in locations around Kingston for all to see. The decorated cardboard boxes can be found at the Guildhall, Woody's Bar, Kingston Museum and the Stanley Picker Gallery, among other places.

For the latest news visit kingstonguardian.co.uk

TO PROMOTE OUR SERVICES IN YOUR AREA OUR FULLY QUALIFIED STAFF WILL WRITE
YOUR WILL
FOR ONLY £45.95 USUAL FEE £69
A TRAINED PROFESSIONAL CONSULTANT CAN VISIT YOU AT A CONVENIENT TIME TO OFFER ADVICE AND TAKE YOUR INSTRUCTIONS. PLEASE CALL ANY TIME TO RECEIVE YOUR FREE INFORMATION PACK OR TO MAKE AN APPOINTMENT.
0800 169 6935
WILLS AND LEGAL SERVICES
MEMBERS OF THE SOCIETY OF WILL WRITERS
NATIONWIDE SPECIALISTS FOR WILLS, PROBATE HELP, SAFE STORAGE, POWER OF ATTORNEY, LIVING WILLS, PROPERTY TRUSTS AND INHERITANCE TAX PLANNING.

FOLKESTONE
Grand Burstin Hotel
★ Seafront ★ Cabaret entertainment ★ Indoor pool ★ Car park
3 DAYS 2 nights dinner, bed & breakfast £55 FRI 26 JUN 3, 10, 17, 24, 31 JUL
5 DAYS 4 nights dinner, bed & breakfast £129.95 MON 29 JUN 13, 27 JUL
Travelstyle Drive Time 01246 224411 www.travelstyletours.co.uk
Call now for your free SELF DRIVE brochure
LOTS MORE DATES & DESTINATIONS AVAILABLE!

CAR OWNERS
Unlock the money in your car today and keep driving it!
• Money for any purpose
• Often available to pay out on the same day
Freephone 0800 007 5243
www.logbookloans.co.uk
THE UK'S ORIGINAL LOG BOOK LOANS CO.
Written quotations on request. A log book loan is secured on your car.

Your local family run business with so much choice and so much style
We offer • Building Works • Free Survey • Free Estimates • Trade counter • Supply and fit windows and doors (Including Bi-folding)
Open: Mon-Thurs 8-5pm Fri 8-4pm Sat 8-1pm.
Email us on info@gsaplastics.co.uk
FRONT DOORS FITTED FROM £500
BACK DOORS FITTED FROM £485
FRENCH DOORS FITTED FROM £765
COMPOSITE DOORS FROM £750
SASH WINDOWS FITTED FROM £595
PRICES INCLUDE VAT
EDWARDIAN & LEAN-TO CONSERVATORIES FITTED FROM £8200 INC VAT
(3MX3M) INCLUDES INSTALLATION ELECTRICS AND PLASTERING WITH A FULL 10 YEAR GUARANTEE.
REPAIRS DONE TO NEW SEALED UNITS • HINGES • HANDLES • LOCKS CALL FOR A FREE QUOTE
GSA Plastics Ltd
41 Stonecot Hill, Sutton, SM3 9HH
T.020 8644 7100 F.020 8641 5100
from £245 from £197 Supply only
Conservatories | Windows | Doors
FENSA Registered Company

Have your say on all the latest news
kingston guardian.co.uk

Self Employed? Need an Accountant?
Call Bruce at TaxAssist Accountants on 020 8336 0002
We add value to your business!
Email: kingston@taxassist.co.uk
www.taxassist.co.uk/kingston

# OUR BIGGEST SALE EVER!

## AT SURREY'S LEADING INDEPENDENT BED SPECIALIST

### Memory Foam Pocket 1000 Divan Set

- Visco-elastic memory foam mattress with 1000 pocket springs
- Non-turn Easycare mattress
- Tufted, knitted panel upholstery
- Sussex base with Castors

| | | |
|---|---|---|
| 3'0" | Was £549.99 | NOW £449.99 |
| 4'6" | Was £799.99 | NOW £599.99 |
| 5'0" | Was £949.99 | NOW £699.99 |
| 6'0" | Was £999.99 | NOW £799.99 |

### Firm Comfort Divan Set

- Heavy Gauge open coil sprung mattress with super soft polyester fillings
- 9 gauge steel frame
- Medium to firm sleep system
- Matching base with 4 drawers and Castors

| | | |
|---|---|---|
| 3'0" | Was £299.99 | NOW £199.99 |
| 4'6" | Was £349.99 | NOW £299.99 |
| 5'0" | Was £449.99 | NOW £349.99 |
| 6'0" | N/A | N/A |

- **FREE MATTRESS WITH EVERY FRAME**
- **UP TO 50% OFF MEMORY FOAM MATTRESSES**
- **UP TO 25% OFF FURNITURE**
- **UP TO 30% OFF DIVAN SETS**
- **FREE* DELIVERY**
- **FREE* ASSEMBLY**
- **FREE* DISPOSAL**
- **48 HR DELIVERY FROM STOCK**

### MILAN DELUXE

BREASLEY

The Milan Deluxe Mattress is manufactured from top quality reflex foam. It provides good blood circulation, is suitable for any bedframe, is dustmite resistant and has a 5 year warranty.

| | | |
|---|---|---|
| 3'0 | WAS £175 | NOW £99.99 |
| 4'6 | WAS £250 | NOW £149.99 |
| 5'0 | WAS £300 | NOW £174.99 |

### VISCO 500

BREASLEY

The Visco 500 is made with high density visco elastic memory foam and has an easy removable luxurious woven stress free cover. 5cm memory foam on top of high density foam giving great support.

| | | |
|---|---|---|
| 3'0 | WAS £325 | NOW £199.99 |
| 4'6 | WAS £450 | NOW £274.99 |
| 5'0 | WAS £500 | NOW £324.99 |
| 6'0 | WAS £550 | NOW £374.99 |

### CIRRUS 800

Sleepeezee

The Sleepeezee Cirrus 800 is a Non-turn 800 Beautyrest Pocket Sprung Mattress with a top layer of pressure-relieving Visco Memory Foam and a top quality side-stiched cover.

| | | |
|---|---|---|
| 3'0 | WAS £325 | NOW £199.99 |
| 4'6 | WAS £450 | NOW £299.99 |
| 5'0 | WAS £500 | NOW £349.99 |

COMPLETE PACKAGE PRICE: ~~Was £1440~~ Now £999

COMPLETE PACKAGE PRICE: ~~Was £1090~~ Now £749

Matching Furniture available

Available in 3'0", 5'0" & 6'0" Sizes Low Foot End Available

New Oak 4'6" High Foot End Frame in Solid Oak £474.99 includes FREE mattress

COMPLETE PACKAGE PRICE: ~~Was £950~~ Now £649

COMPLETE PACKAGE PRICE: ~~Was £1290~~ Now £899

**FREE** delivery* **FREE** assembly of bed* **FREE** disposal of old bed* **48 Hours** delivery **Expert** Professional Service

# Beds To Go

**WORCESTER PARK**
53 Central Road
020 8337 7007

**EAST MOLESEY**
95 Walton Road
020 8979 7400

**WEST BYFLEET**
65 Old Woking Road
01932 356 100
with showrooms over three floors

NEW

YOU CAN NOW BUY ONLINE AT

www.bedstogo.co.uk

Open 7 days a week MONDAY - SATURDAY 9am - 5.30pm SUNDAYS 10am - 4pm

*for orders over £500 only. A small charge for orders under £500 will apply. The free mattress is a Cumfilux open-coil sprung mattress. Customers can upgrade to a higher priced mattress using the value of the free mattress. See in-store for details. Excludes managers specials

# Drugs, theft and drinking: That's just the youngsters

by KERRY GROVE
kgrove@london.newsquest.co.uk

Children as young as 10 and 12 are being arrested for criminal damage, being drunk and disorderly and possessing drugs in Kingston, new police figures show.

The figures came to light through a Freedom of Information request to the Met which showed that 344 arrests on under 16s were made in the last three years.

Criminal damage was the biggest problem, with 250 arrests made, followed by possession of cannabis, for which 39 children were arrested.

**Age of youngsters arrested (2006-2009)**

| Offence | Youngest arrested | Youngest charged |
|---|---|---|
| • Vehicle theft | 14 | 15 |
| • Possession of cannabis | 12 | 13 |
| • Possession of other drugs | 13 | 14 |
| • Supply of drugs | 13 | 13 |
| • Drunk & disorderly | 12 | 15 |
| • Criminal damage | 10 | 11 |

Two children were found to be drunk and disorderly, the youngest aged just 12.

The youngest person to be arrested for criminal damage was 10 years old, barely over the age of criminal responsibility.

Since 2006, the number of youth arrests has dropped year on year for all crimes except drug dealing, which rose to three cases last year. Of those, one was given a final warning and two saw no further action.

Acting Superintendent John Pendleton of Kingston police said time and money had been invested in giving youths things to do and positive role models.

He said: "Since we have rolled out safer neighbourhood teams across Kingston, our relationship with young people has massively improved."

Richard James, director of Kingston youth charity Oxygen, said Kingston town centre had seen aggressive behaviour from groups of youths some time ago but this had tailed off.

**What do you think? Have your say at** kingstonguardian.co.uk

Festival fun: The Tiger Who Came to Tea

## Story with a bit of bite

Stories will come alive on stage during the Rose Theatre's first children's festival which is running from July to September.

The Tiger Who Came to Tea, The Gruffalo and We're Going on a Bearhunt will all come to Kingston following their recent tours and West End runs.

The festival will also offer free events for youngsters and, from July 23 to August 27, the Culture Cafe will have free workshops as part of the Kingston First Thumbs Up it's Thursday programme.

Bentalls will offer a special Gruffalo menu at Frank B's American Diner throughout the school holidays.

See **rosetheatrekingston.org** for more.

## 93-year-old's eight-hour wait for help after fall

**A care company has apologised after a 93-year-old woman was left lying on the floor of her flat after a mix up with a care rota.**

**Louisa Springett, a former Land Girl who lives in St Mark's Hill, Surbiton, has had a daily visit from her carer at 9.30am since she broke her hip two months ago.**

**But when her son, Leslie Jones, visited at 2.30pm she had fallen over and her carer had not turned up.**

**Mr Jones, from Surbiton, said: "A 93-year-old person is left flat on the floor for eight hours and they think they can just say sorry."**

**Caremark has 95 clients mostly in Kingston and Elmbridge. Fees start at £13.74 an hour, although means assisted people can get contributions from Kingston Council.**

**Carl Ward, from Caremark which is based in Kingston High Street, said: "We take full responsibility. It was an error. The carer had a client on her rota who was in hospital and went to that rather than Miss Spriggett."**

**Leave a comment at** kingstonguardian.co.uk

Keep up to date with the debate
kingstonguardian.co.uk

Take a bite

to advertise your restaurant in call Your Local Guardian 020 8329 9218



H.S. WINDOWS LTD.

Manufacturers & Installers:
uPVC & Aluminium Windows, Doors, Porches & Conservatories

- FENSA Registered Company
- 10 years Insurance-backed Guarantee
- High Quality Tailor-made Windows, Doors, Fascia, Soffits & Conservatories
- Internally Glazed
- Manufactured from most advanced machinery
- Vast Range Availability
- Own teams of Installation Engineers
- Excellent after-sales follow-up

✓ Options of double glazing & Triple Glazing available – i.e.: 3 panes of glass NEW

✓ Bay windows, bow windows, box sash windows and even side-sliding windows NEW

FREE ESTIMATES

*Qualities are endless.... It's just the space limit that stops us*

FENSA Registered Company

You are most invited to our manufacturing unit @:
Unit 15, Hampton Farm Industrial Estate, Bolney Way, Feltham, Middlesex TW13 6DB

10 YEARS

*Tel: 0208 898 6655*
*Fax/Tel: 0208 898 8866*

synseal synedy
Koto
Yale - the world's favorite lock



ROSE THEATRE Kingston

Thurs 18 June – Sat 27 June
*Presented by Theatre for All*

NANTA (COOKIN')

A comic, dance and music spectacular using Korean rhythms and acrobatic cooking

**Great for all the family!**

Don't miss out – these are the only UK dates!

**www.rosetheatrekingston.org**
**0871 230 1552**
**Rose Theatre**
24-26 High Street,
Kingston KT1 1HL

# PUBLIC AUCTION
# CUSTOMS & EXCISE BONDED WAREHOUSE

*(LONDON BOND N4) SALE NO.278/KT*

**WE ARE UNDER INSTRUCTION TO CLEAR THE FOLLOWING**

**70 Fine Persian & Indian Carpets & Rugs**

**- Offers from £50**

**BEAUTIFUL FINE WOOL & SILK CARPETS**

**(EVERY ONE HAND WOVEN) UP TO 14ft x 10ft**

Persian hall runners & small rugs in assorted sizes. Deco Designer Rugs, Kashan, Nain, Maharaja Silk Carpets. (All with bond ID numbers)

**In addition to the above**

**75 Cases of Champagne & Whisky (duty paid)**

**Offer Per Case £20**

Cristal, Dom Perignon, Moet, Lanson, Leguine, Palmer, Autreau 1st Cru. Laphroaig, Jura, Glenfiddich, Macallan, Glenlivet, Glenmorangie

**100 LCD & Plasma Televisions (All New) All Offered At £100**

26", 32", 40", 50"etc - (All HD Ready with full Manufacturers Warranty)

**SONY, SHARP, LG, SAMSUNG, BUSH etc (up to 1080p)**

**80 Laptop Computers Manufacturers Warranty**

**- Every One Offered At £50**

Sony, Acer, Siemens, HP, Dell Etc - 10" - 18" (up to 3 year warranty included)

**200 Cases French Wine (duty paid in full) -Min Offer Per Case £10**

Pomerol, Margaux, St Emillion, Bordeaux, Haut Medoc, Chardonnay, Gigondas, Pauillac, Cotes Du Rhone - **A Selection available in Presentation Cases**

**Special Diamond Consignment for this Weekend**

**Very High Quality Diamond Solitaire Rings & Earrings**

Example 1. **3.01ct 'D' Colour Diamond Solitaire Ring**
**Insurance Valuation £82,500 ..... Offer Price - £25,000**
Example 2. **14.63ct Diamond Bracelet £24,000 ..... Offer Price - £6,500**
Example 3. **1.03ct 'D' Colour Internally Flawless Ring £43,500 . Offer Price - £9,500**
Example 4. **1.00ct Diamond Stud Earrings £3,800 ..... Offer Price - £500**

**100 Lots Diamond Rings & Jewellery Reserved from £50**

to include:- **Necklaces, Bracelets, Pendants, Rings, Earrings (All Brand New)**
Diamond, Emerald, Ruby, Sapphire, Garnet, Amethyst, Tanzanite

**150 Original Paintings, Collectable Prints Offered from £25**

Oil On Canvas, Watercolours, Pastels, signed Prints & Gouttelettes - Scottish, English & European Artists (All Framed) Some with Artists Valuations - Modern, Impressionist, Wildlife, Landscapes, Marine, Street Scenes etc.

**Rare/Collectable Prints by Picasso, Dawson, Donald Grant, Nelson etc.**

**Authenticated Memorabilia Collection from Film, TV & Sport**

To include signed items from Frank Sinatra, Elvis, Harry Houdini, Muhammad Ali, Ayrton Senna, Bobby Moore, Neil Armstrong, etc. (All fully authenticated)

**250 Lots Waterford Crystal, Wedgewood China, Branded Perfume, Silk Ties, Handbags, Cutlery,**

**(All gift boxed - presentation cases) ALL TO HIGHEST OFFERS**

**300 ASSORTED LOTS SECTION**

**Large Variety of Goods from Only £20**

To include:- Assorted Rosewood Furniture, Mirrors, Lamps, Cutlery, Crystal, Vases, Figurines, Sculptures, Rare Jing Porcelains, Watches & Unusual Collectables

**Please note - all above stated prices are minimum reserves.**

## EPSOM DOWNS RACECOURSE,

**KT18 5LQ**

## THIS SATURDAY & SUNDAY 20 & 21 JUNE 2009

## SALES START AT 1.00PM EACH DAY

**VIEWING ONE HOUR PRIOR AT 12 NOON EACH DAY**

**www.charlesphillips.com**

**ORGANISED BY CHARLES PHILLIPS & SONS OF EDINBURGH**

Drummore House, North Berwick Road, Musselburgh - Edinburgh EH21 8JT. Tel. 0131 665 6448

**PAYMENT: MASTERCARD, MAESTRO, VISA, AMEX ETC. CERTIFIED CHEQUES & CASH**

# STOCK CLEARANCE UP TO 70% OFF

**Moonlight** - Double

Low, modern design bedstead in a stunning high gloss white finish.

Usually ~~£699.95~~ ▲▲
Sale Price ~~£349.95~~
**CLEARANCE £199.95**
**SAVE £500**
Price for bedstead only.

**Angel** - Kingsize

A romantic metal bedstead finished in a beautiful antique silver and patinated by hand.

Usually ~~£999.95~~ ■■
Sale Price ~~£499.95~~
**CLEARANCE £299.95**
**SAVE £700**
Price for bedstead only.

## VACUUM PACKED MATTRESSES



MEMORY FOAM

**ORTHOREST** DOUBLE
Usually ~~£269.95~~ ▲
Sale Price ~~£169.95~~
**CLEARANCE £129.95** SAVE £140

**SENSAFORM FUSION** DOUBLE
Usually ~~£799.95~~ ◆◆
Sale Price ~~£399.95~~
**CLEARANCE £299.95** SAVE £500

**COMFYREST** DOUBLE
Usually ~~£299.95~~ ■
Sale Price ~~£199.95~~
**CLEARANCE £149.95** SAVE £150

**SENSAFORM ORTHOFUSION** DOUBLE
Usually ~~£799.95~~ ●
Sale Price ~~£399.95~~
**CLEARANCE £299.95** SAVE £500

**Full range of sizes available at clearance prices!**

# Sleepmasters

your 1st choice for **BEDS**

**New Malden**
Shannon Corner Retail Park
**(within Harveys)**
Telephone (020) 8336 2302
**Open 7 Days:**
Late nights Mon – Fri 10am-8pm.
Sat 9am-6pm. Sun 11am-5pm.

**Orpington**
Springvale Retail Park
**(within Harveys)**
Telephone (01689) 827 956
**Open 7 Days:**
Late nights Mon and Fri 10am-8pm.
Tues, Weds and Thurs 10am-6pm.
Sat 9am-6pm. Sun 11am-5pm.

**Croydon**
Purley Way
**(within Easy Living)**
Telephone (020) 8686 4193
**Open 7 Days:**
Late nights Mon – Fri 9am-8pm.
Sat 9am-6pm. Sun 11am-5pm.

**Buy online at www.sleepmasters.co.uk**

All beds may not be available in all stores. **On orders over £499 – stock items only. † All finance subject to status. The Usually price is the price that was charged in the following stores from 24/11/08 - 22/12/08. ▲▲ Liverpool, Sheffield, Loughborough, Wolverhampton, Andover, Taunton, Great Yarmouth, Carmarthen, Charlton, Thurrock, Norwich, Sheffield, Congleton, Newry, Coventry, Romford and Chester. ■■ Wakefield, Andover, Erdington, Cheltenham, New Malden, Banbury, Chelmsford, Orpington, Colchester, Exeter, Durham, Tamworth, Connswater, Northampton, Altrincham and Stafford. ◆◆ Bury, Huddersfield, Blackpool, Aintree, Leicester, Brislington, Erdington, New Malden, Llandudno, Blyth, Speke, Keighley, Northampton, Harrogate, Bangor, Wednesbury and Newport. ● Bury, Huddersfield, Blackpool, Aintree, Leicester, Brislington, Erdington, New Malden, Llandudno, Blyth, Speke, Keighley, Northampton, Harrogate, Bangor, Wednesbury and Newport. ▲ Bolton, Warrington, Wigan, Stockton, Cribbs Causeway, Great Yarmouth, Catford, Norwich, Manchester, Wembley, Newtownabbey, Chesterfield, Wakefield, York, Coventry and Stafford. ■ Leicester, Burton, Lichfield, Derby, Ipswich, Erdington, Macclesfield, Southampton, Castleford, Gateshead, Ballymena, Watford, Lincoln, Camborne, Altrincham and Oxford. Stock clearance ends Wednesday 1st July 2009.

TYPICAL
**0% APR**

# Serving his town for a quarter of a century

Still going strong: Councillor David Fraser Deadlinepix KT26788

by MIKE DIDYMUS
mdidymus@london.newsquest.co.uk

Tireless New Malden councillor David Fraser is celebrating his 25th year as an elected member of Kingston Council – and the 82-year-old has no plans to ease up.

Known in the borough for his persistence in standing up for local residents through countless petitions and campaigns, the Old Malden ward councillor holds the peculiar honour of being made deputy mayor three times while never landing the top job.

Taking up the electoral baton in 1984, the experienced social worker put his talents to good use by standing up for those in need of governmental help, working especially vigorously to represent people with disabilities.

But despite his many years of service the Conservative councillor said he would never have signed up for office if he thought he could get the job done any other way.

He said: "If I could have been as effective without being a councillor then I wouldn't have been one, but being in the council opens doors for me with what I'm trying to do for people.

"Being deputy mayor was fantastic.

"I'm interested in disabled and handicapped people, so it was great to go around all the organisations speaking to people and finding out their concerns.

Being able to help disabled people is really what keeps me going as a councillor."

He has no plans to retire and intends to stand again in next year's elections.

Find out who your councillor is, and discover a wealth of local information, at kingstonguardian.co.uk/li

NONSUCH HIGH SCHOOL FOR GIRLS
EWELL ROAD, CHEAM, SURREY
Tel 020 8394 1308

Welcomes prospective Year 7 pupils (2010 entry) and their parents to an

OPEN EVENING
on
Thursday 9 July 2009 4.30pm - 9.00pm

The Headteacher will speak at 4.30pm, 5.30pm, 6.30pm and 7.30pm

We regret that there will be no parking available on site. (Disabled visitors are asked to contact the school prior to the event).


## Drunk-driver reported by her own boyfriend

A Kingston man reported his own girlfriend to police when she drove home drunk from the pub, Kingston Magistrates' Court heard on Friday.

Sarah Hyde, 45, of Beaufort Road, was warned that she could have faced prison for being three times over the drink-drive limit on April 18.

She had an argument with her boyfriend in her local pub and then later drove her car home.

When she arrived, her boyfriend called the police and she immediately confessed.

Pleading guilty, unemployed Hyde said it was through "personal circumstances" that she came to drive herself home when she had not planned to.

She said: "Life has been rather difficult for me over the last six months. I have compensated for that with alcohol. I've gone to AA and made an appointment with a counsellor."

Lead magistrate Mr Nowakowski said: "Your reading was very, very high and normally the courts would have considered custody, especially because it was a second offence. If anything like this happens again, there will be a place in Holloway for you."

She cried in the dock as she was sentenced to a three-year driving ban, two year community order with an alcohol rehabilitation programme and fined £70 costs.

For more crime stories, visit kingstonguardian.co.uk


2 Bottles of Cobra Beer FREE with every delivery over £20 on request

FULLY AIR CONDITIONED
FREE HOME DELIVERY FOR ORDERS OVER £15

prithi
CONTEMPORARY BANGLADESHI AND INDIAN CUISINE

BANQUET NIGHT
EVERY WEDNESDAY ONLY £9.95
• Starter • Main Dish • Side Dish
• Rice or Naan • Coffee

TO AVOID DISAPPOINTMENT PLEASE CALL TO BOOK
020 8399 0030/020 8399 3904
www.prithicuisine.co.uk / 205 Ewell Road, Surbiton

THE BEST CURRY HOUSE IN SURBITON

PARTY BOOKINGS AVAILABLE FOR ALL OCCASIONS

10% DISCOUNT ON COLLECTION FOR ORDERS OVER £10

Summer Fair & Open Day

Saturday 27th June
11am - 2pm
FREE entry

Summer Fair games, stalls, challenges, music and BBQ for all of the family, money raised will be donated to CHASE hospice care for children.
(Registered Charity 1042495)

Find Out About:
New Part-time courses this September

Get Advice & Guidance About:
Full time courses at all levels (including Degrees) this September

Nescot
Epsom's college of further and higher education
CHASE
Roadshow
Reigate Road, Ewell, Epsom, KT17 3DS
020 8394 3038 www.nescot.ac.uk



Advertisement

# The Clinic which can solve your denture problems

**The Denture Clinic has been open for eight years, exclusively treating denture patients.**

Dr Justin Stewart - Dental Surgeon

Owner Justin Stewart is the first biofunctional prosthetic system qualified dental surgeon in the UK- which is an advanced denture making technique - and he is one of only a handful of dentists in the UK who limits their treatments to only denture patients.

The clinic prides itself on being one of the best in the UK, with clients traveling from all around the country, from Cornwall or the north of England, to visit Justin and his team.

The main problems Dr Stewart encounters is that unlike other areas of dentistry, denture construction by the general dentist has not improved much as dentures are difficult to make well.

Typical new patients to The Denture Clinic may come in with a bag of several sets of dentures often because they do not fit well on the gums or drop when the patient talks or are painful.

At the clinic, they make complete dentures (for patients with no teeth) and partial dentures for patients who have only lost some teeth. They also offer a mini-dental implant system, which is particularly suitable for securing complete dentures. These implants are much smaller than conventional dental implants, are ideal for denture patients, and can be placed in a lunchtime visit. They are also much cheaper, approximately one third the cost of a conventional dental implant.

The clinic has seen and solved just about every conceivable denture problem that exists. Dentures don't offer a very 'sexy' image in the dentistry world and there are many misconceptions about them:

"Some patients sometimes feel that their general dentist is very good at treating their own natural teeth but is less able to help them with their denture problems. They may be told the dentures they have are as good as possible and that they will have to adapt to them. "This is rarely the case though, as almost always the fit, bite and appearance can be improved." Dr. Stewart explained.

The Denture Clinic receives a lot of referrals from general dentists for difficult denture cases and is achieving excellent results.

In fact, dentures made at the clinic reverse the sunken look (where cheeks and lips collapse) often found in denture patients. The face is built up again creating a non-surgical facelift effect. This, combined with much more natural-looking teeth, gives the patient a significantly younger, more attractive look.

The Denture Clinic also has a special service for patients who travel to us from a distance where we can make dentures in a day or over a one night stay. More details are on our website.

There is a list of frequently asked questions on the clinic's website where you can find out more.

The Denture Clinic offers a free consultation to all patients, regardless of whether they go ahead with a procedure or not. Dr. Stewart has drafted a booklet entitled 'Five Questions You Should Ask Before Having A Denture Made' which he will send out to customers who call and request one.

You can book a free consultation by calling **020 8404 1456.** The clinic is happy to discuss any concerns you may have. Alternatively you can log onto their website **www.thedentureclinic.co.uk**

Fine Indian & Thai Cuisine

# EXCLUSIVE SUMMER OFFERS

## NOW UNTIL 31ST AUGUST 2009

**FREE COOKING CLASSES**
Thursday & Sunday
Lunchtimes
12noon-2pm
Please book in advance

**We won't let the credit crunch stop you from enjoying Sesame's finest of the fine dining throughout the Summer:**

**Below is a list of massive discounts on both food and beverages**

www.sesamerestaurant.co.uk

## Exclusive Offers

**25% OFF**
**ALL DRINKS & COCKTAILS**
Tuesdays, Fridays & Saturdays

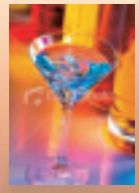

**Banquet Nights**

**THREE COURSE MEALS**
Sundays: lunch & dinner... £9.95
Wednesdays: dinner..... £10.95

**Mondays: FREE CURRY NIGHT**
Order two main dishes & receive the least expensive free

**Thursdays: WINE & DINE NIGHT**
Complimentary glass of house wine per diner

### TAKEAWAY ON COLLECTION

1. One Bottle of cobra (330ml)/soft drink or 10% discount on collection over £12
2. Two Bottles (330ml) of cobra/soft drink or 10% discount on collection order over £25
3. One bottle of house wine/soft drink or 10% discount on collection order over £50

### TAKEAWAY ON DELIVERY

1. One Bottle of cobra (330ml)/soft drink on delivery orders over £20
2. Two Bottles (330ml) of cobra/soft drink on delivery orders over £30
3. One bottle of house wine/soft drink on delivery orders over £50

## SESAME RESTAURANT ONLINE OFFER:

**FREE DRINKS OR STARTER OR SIDE DISH**
(drinks under £5, all starter's except king prawns and lobsters)
To use, print the offer on the website and bring it into the restaurant.
**Website address: WWW.SESAMERESTAURANT.CO.UK**

### OPENING HOURS

**Lunch:** 12noon-2.30pm • **Sunday Lunch Banquet:** 12noon-3.00pm • **Evening:** Sun-Thu: 6pm-11.30pm / Fri-Sat: 6pm-12midnight

216 Kingston Road, New Malden, Surrey KT3 3RJ

**020 8949 2211/3755 • www.sesamerestaurant.co.uk • info@sesamerestaurant.co.uk**

# JUNE SALE

Come and visit our new **Conservatory Village Showroom** in Mitcham

**FREE UPGRADE TO HEAT REFLECTIVE/SELF CLEANING GLASS ON ALL CONSERVATORY ORDERS**

**40% OFF 40% OFF**

**OPEN 9AM – 9PM MON – FRI & 10AM – 4PM SAT & SUN**

FENSA Checkatrade

For more information on our latest offers visit our website at www.astraldirect.co.uk

**CALL TODAY 020 8683 1234**

Unit 1, Wandle Technology Park, Mill Green Road, Mitcham Junction, Surrey, CR4 4HZ

**Astral** Conservatories Windows Doors

At Cost! At Cost! At Cost!

# 7 WINDOWS FROM £1995

OPEN SUNDAYS

THE BEST OF BRITISH VALUE

"WE FIRMLY BELIEVE OUR PACKAGE DEALS CAN NOT BE BEATEN FOR QUALITY & VALUE"

OUR FABULOUS RANGE OF CONSERVATORIES START FROM £3995

Affordably Extending the Home you live in

THE ULTIMATE "A" RATED ENERGY EFFICIENT WINDOW

LOW-E GLASS

ARGON GAS FILLED KITE MARKED 28mm DG UNITS

WARM EDGE SPACER BAR

INTERNALLY GLAZED

THERE'S NEVER BEEN A BETTER TIME TO BUY AT THESE PRICES !

WHITE ROSEWOOD LIGHT OAK

0% FINANCE AVAILABLE WITH NO PAYMENTS FOR 12 MONTHS

WHEN USING OUR PREFERENTIAL HOME IMPROVEMENT PLAN. INTEREST FREE CREDIT SUBJECT TO STATUS. AVAILABLE TO HOME OWNERS ONLY. DEPOSIT REQUIRED. WRITTEN DETAILS ON REQUEST.

WHY PAY MORE WHEN WE SELL THE BEST FOR LESS

DISCOUNTS FOR SENIOR CITIZENS

WORLD OF WINDOWS & CONSERVATORIES

FMB

VISIT THE SHOWCENTRE - BRING YOUR SIZES

FENSA Registered Company

FREE HOME VISIT QUOTATIONS

CALL 0800 103012

SHOWCENTRE AT : FARLEIGH HILL RETAIL PARK, TOVIL, MAIDSTONE

FREE ONLINE QUOTATION - WWW.THEWORLDOFWINDOWS.COM



Ashtead Hospital, Surrey

RAMSAY HEALTH CARE

The very people that could've helped you, weren't free... **until now!**

Thanks to free choice you now have the option to attend a private hospital for your NHS treatment.

• fast access to a consultant opinion • low risk of infection
• small, personal hospital • free parking
• comfortable private facilities & great food

Ask your GP if you could **choose** to have your treatment at **Ashtead Hospital** in **Surrey** or contact us for more information.

www.ramsayhealth.co.uk/nhs

Tel 01372 **221 421**

Ashtead Hospital
The Warren, Ashtead
Surrey, KT21 2SB

Providing NHS Services NHS



SOUTH LONDON

# Directory

*The perfect place to find details of everything you need in your local community, visit yourlocalguardian.co.uk/southlondondirectory*

# GreenGuardian.co.uk

In partnership with Kingston Council

## Community gardening cleans up

**Green-fingered residents mucked in on a community garden evening on Wednesday, June 10.**

**Conservation tasks on the permaculture site, in Knollmead, included creating and shaping the teenage area.**

**The new children's area was also cleared of nettles and seedlings in the raised keyhole bed were labelled.**

**The keyhole bed was planted, weeded and the willow was woven.**

**They also worked to clean the pond, clearing brambles and creating a grassy bank.**

**This site was designed about 18 years ago using the permaculture philosophy of combining gardening and nature conservation.**

Keep up to date with all the green events in your area at greenguardian.co.uk

# Hub to bring university's key green ideas together

by LOUISE ROBERTSON
lrobertson@london.newsquest.co.uk

Kingston University already has a good track record for sustainibility but it hopes to make even more impact by bringing its work together under a new initiative.

The establishment already uses rainwater to flush toilets and advises businesses on how to reduce their carbon footprint but its latest project, the Sustainability Hub, goes one step further.

Student projects like the university's new green motorbike, degree courses with sustainability modules and the use of Fairtrade products in university shops as well as work, including clearing Kingston Hill pond, will come under the hub's umbrella.

Dr Ros Taylor, the hub's director, said: "There's a lot of sustainable activity going on in the university but it's quite disparate, we want to bring people together to exchange ideas, enliven debate and raise our profile in the community and beyond."

Clearing: Students in at the deep end

She said through existing links with universities in Oldenburg, in Germany, and Cadiz, in Spain, and through the multi-national background of Kingston students, the hub could make an international impact.

It will be officially launched on June 22, when guests will include Susan Kramer MP and Kingston's town centre manager Graham McNally.

Short film clips and posters of Kingston alumni who work in this field, including Majken Moller, a senior project manager at non-profit recycling business London ReMade, will be shown at the event.

The hub will act as a focus point for all aspects of sustainability from the way the university recycles its waste to the source of the food served in its outlets.

It will also include curriculum development across all faculties, and will look at ways to increase the university's involvement with community projects.

Dr Taylor said: "The hub is an important development because it's relevant to our lives today. It's engaging with both the outside world and with the next generation."

What do you think about the Sustainability Hub plans? Tell us at greenguardian.co.uk

## Webwise

❑ Get a discount on Eco Products and win tickets to Kew Gardens. Go to our website greenguardian.co.uk and click on Competitions.

## Save£££s

❑ Boiling too much water every time you make a brew wastes the average tea drinker £20 a year. And with 165m cups made in the UK every day, filling the kettle to the right level will quickly cut down on the nation's energy waste.

## Econews

**TOWN CLEAN-UP:** Brightly-coloured children were busying about Kingston on Wednesday, June 10, taking part in a junior ranger scheme to clean up the area. About 90 children from Latchmere School took part to learn about the environmental challenges town centres face.
greenguardian.co.uk

**ECO-DEBATE:** The economics of climate change, $CO_2$ offset costs and the green economy were discussed at an Environmental Parliament debate at Kingston University on Wednesday, June 10. The real cost of carbon emissions was adressed as an introduction to the green domestic product index. They aim to reach a consensus on how to incorporate $CO_2$ economics and benefits into architecture to reduce UK emissions by 20 per cent before 2015.
greenguardian.co.uk

**GOING FOR GOLD:** Businesses have joined forces to go for gold at this year's Hampton Court Flower Show. The garden is being brought to life by Marc Patrick and a team of landscapers at Garden Care Contracting, in Worcester Park. Timber specialists Champion Timber and John Lewis Kingston are also involved and supplying a range of garden accessories. The garden explores how the countryside can be reflected in a formal garden setting.
greenguardian.co.uk

Hazy Shadow by Kat Waters

## Photo winners revealed

**The winners of this year's Friends of Richmond Park photographic competition collected their awards on Saturday, June 13.**

**Kieran Bye, David Alexander and Kat Waters were the winners across the three age categories for under-sevens, seven to 11 and 12 to 18-year-olds.**

**They received receive cash prizes and framed copies of their winning photographs.**

**Ron Crompton, chairman of the group, said: "This is the third year we have held the competition and we are delighted again with the number, and quality, of the entries.**

**"The winning photographs are superb and show Richmond Park in all its glory. Congratulations to all the winners."**

greenguardian.co.uk

Tall Trees by David Alexander

Purple Drops by Kieran Bye

## Intouch

**Your Green reporter: Louise Robertson 020 8330 9549 lrobertson@london.newsquest.co.uk**

Sponsors
HSBC
QUADRON

**BottomLine:** Celebrate community, local food and creativity by taking part in the Big Lunch on Sunday, July 19. Get inspired at thebiglunch.com.

staggerin

## What makes Staggerin' so different?

At Staggerin' we believe in replaceable costumes - not originals. This allows us to keep deposits low and costumes FRESH and VIBRANT

Look out for bargain ex-hire costumes; they are always nearly new with only minor wear and tear.

We have over 4000 products on our website:
**www.staggerin.com**
and a good selection are always in-stock instore.

Come in for a different Fancy Dress experience!

## How to use a Staggerin' store

Have a look around. Every costume has a tag showing a purchase price and hire price if available. Standard hire is for 3 days and starts at £15-£25. Pre-book hire costumes up to a year in advance!

After the party return the costume and we do the cleaning.

## Opening Hours

Mon-Fri 10am-5.30pm
Sat 10am - 5pm
Sun & Bank Hols Closed

- Hire and Purchase
- Over 500 Wigs
- Over 300 Hats
- Masks & Accessories

Stock in stores is constantly changing. Out-of-stock items can usually be ordered in on request within a couple of days.

# Fancy Dress to Impress

**ASHFORD:** 23 Woodthorpe Rd Ashford, Middx, TW15 2RP

**TWICKENHAM:** 40b Heath Rd Twickenham, Middx, TW1 4BZ

**KINGSTON:** 56 Surbiton Rd Kingston, Surrey, KT1 2HT

Above prices shown are for the base costume. Some accessories (wigs, hats, boots etc) may be priced separately. Prices correct at time of going to press and may be subject to change.

**08700 11 7550**
**www.staggerin.com**

**NEW STORE NOW OPEN IN KINGSTON!**

# Colets Health & Fitness

A warm welcome. Great facilities.
The not-for-profit club.

Call now for details of our

**6-week Summer Membership only £95!**

**020 8398 7108**

25 metre pool · sauna, steam & spa · gym · squash · studio, spin & aqua classes
yoga & pilates · crèche & junior activities · café & licensed bar · free parking

Colets ... bringing a personal touch to fitness.

COLETS
HEALTH & FITNESS
www.coletshealthclub.co.uk

St Nicholas Rd, Thames Ditton, Surrey KT7 0PW
020 8398 7108 · info@coletshealthclub.co.uk

*Terms and Conditions apply. Cannot be used in conjunction with any other offer. Summer membership to start by 26th July 2009.

# THE STAR

*visit . . . and find . . .*

The Star Pub on the A243 Kingston Road, Malden Rushett is a real gem. Recently refurbished, inside and out, you wont be disappointed with our new look.

Above all we have retained a genuinely charming pub feel, with two comfortable dining areas to choose from and leather tub chairs and sofas in the bar area- ideal to enjoy a carafe of wine or a coffee after your meal.

★ Warm & welcoming

★ Ample parking

★ Open all day - everyday

★ Newly refurbished

★ 2 new patios

We are perfect for private parties, christenings, birthdays, wakes and BBQs. Any size buffet or gathering can be catered for with a wide choice of menus to suit your budget and personal taste.

Most definitely a welcoming pub first and foremost, we pride ourselves on our simple traditional well served food. We have old favourites such as homemade steak mushroom and ale pie, sausage and mash with onion gravy as well as new items on our menu such as T- bone steak, pork loin with a peppercorn sauce, chocolate and cherry knickerbocker glory and a great selection of wicked ice creams .

Then there's our exciting specials and popular children's menu, with a free colouring and fun pack included, ensuring we offer something great to everyone.

★ Children's play area

Outside, our vastly improved sun trap garden areas include two new patios, a refurbished beer garden with a children's wooden play area and train.

With Chessington World of Adventures and junction 9 of the M25 both only three minutes away, you won't find a more convenient place to meet.

Parking is no problem and the area is great for country walks. Rambler's muddy boots allowed - and even a warm welcome for well behaved dogs in our garden areas.

★ 2 comfortable dining areas

★ Friendly staff

★ Perfect for parties or any size function

★ Traditional well cooked food

We pride ourselves on our individual friendly style and relaxed and informal surroundings.

So come and give us a try. We're sure you'll like what you see and we promise you a warm welcome.

Cut out this voucher for one third off food or check out our website for other special offers at: www.baronspubs.com

**1/3 OFF**
**YOUR FOOD BILL**
**ANYTIME**

Valid until 31st July. Not available in conjunction with any other voucher of promotion

Monday - Friday On production of this voucher
No photocopies accepted

The Star
Kingston Road
Malden Rushett
KT22 0DP

**01372 842 416**

# Look at expenses in detail

**Perhaps Dr Leunig and others would appreciate a little light on MP Edward Davey's expense claims. The following figures can be obtained from the internet and relate to last year.**

**I'll give credit where it's due. Mr Davey isn't claiming for a second home and it is for this reason that the Telegraph listed him among the "saints". However, one might gasp at £26,281 for an office, £85,362 for some staff to put in it and £17,603 for staff "cover", whatever that is, making £103,000 staffing costs in all.**

**On top of that there's £9,690 for "communication". Could this be the "communication" allowance David Cameron wants to abolish, where sitting MPs get up to £10,000 of our money annually to write to us to tell us how wonderful they are? If so, it's good to see that Ed's making such full use of it.**

**Add to that £1,100 for stationery, £2,004 for travel (annual season ticket?) and £2,812 London supplement and you get a grand total of £148,201. Anyone can check this. His salary is, of course, not included in these figures.**

COUN PAUL JOHNSTON
Conservative
Surbiton Hill
Arnold Drive
Chessington

# Rose theatre is an asset to residents and students

I do not accept Councillor Clark's accusation that I am supportive of graduation ceremonies at our local theatre simply because of the "business profits" that the events bring – pleased though I am to see local businesses doing well.

I believe the Rose theatre is a wonderful community asset of which many residents, including local students, are extremely proud.

I know that visiting families have found it rewarding to witness such an important landmark in their child's life take place in the very town centre where they studied and achieved academic success.

I hope that many parents prefer this personal, local touch – rather than trekking up to the city to anonymous centres without local connections.

In fact, ceremonies held at the theatre have returned more students than at previous venues. It is believed this is because graduates take up the opportunity to show their families their "local town" for the time they were a student.

Regarding the size of the Rose and the number of people it can accommodate, it is not as large as some central London facilities, but it is comparable in size to the Sheldonian Theatre in Oxford, where their prestigious degree ceremonies have been held very successfully for a very long time.

Despite this, Kingston students have raised a very reasonable concern over the desired seating capacity for visiting friends and families.

Based on the success and popularity of last year's graduations, Kingston University and the Rose Theatre will be working together to maximise the number of students and guests that can attend the graduations.

I would also like to point out that the university's decision to move the graduation venue was discussed and approved at its Academic Board and Governing Body – both of which are attended by student representatives.

It seems to me that the reason Coun Clark has leapt on to the bandwagon of criticising degree ceremonies has more to do with her consistent niggling antipathy towards the local theatre than her concerns for university students and their graduation arrangements.

**COUN DEREK OSBOURNE**
**Kingston Council leader**

**Rose: Kingston University's graduation venue** Pic: Chris Pearsall

# Greens were real winners

I was surprised to read your coverage of the European election results (A Conservative Victory, June 12). In Kingston, the Tory vote actually fell by over 5 per cent, with the Greens – the real winners in Kingston and London – with gains of over 15 per cent, returning Jean Lambert as our MEP.

The results are a reflection of the expenses scandal that has hit the Tories, Lib Dems and Labour and so it's even more surprising to see the Tories criticising the Lib Dems on your letters page. People in glass houses shouldn't throw stones.

**CHRIS WALKER**
**Green Party prospective parliamentary candidate for Kingston and Surbiton**
**Dukes Avenue**
**New Malden**

# Maybe Boris will look at local bus need?

**Requests to re-route the 371 around Kingston Hospital have been turned down by Transport for London (TfL) because it would adversely affect more users than it would benefit.**

**Those going to and from work don't really want the extra queueing in traffic up Kingston Hill along Galsworthy Road and down Coombe Road etc.**

**Everyone of course would like a bus route from where they live to the main hospital but, alas, this is problematic.**

**However, the K5 already links north Kingston to Kingston Hospital but there are similar calls for a direct link from Richmond to the hospital.**

**Our association has for some time been asking TfL to extend the K5 (Morden – Kingston Hospital – Ham) via currently unserved roads in Ham to Richmond.**

**In addition we are seeking a half-hourly service instead of the current unattractive hourly frequency, plus a service on Sundays.**

**We have also written seeking Kingston Council support for this to successive Liberal Democrat chairs of transport but all we get is no response – about anything.**

**Maybe now with widespread support we can get Mayor Boris Johnson's TfL to seriously look at this local bus need.**

**Finally, for the record, the 371 "extension" to North Sheen Sainsburys, due in August, is not down to Sainsbury's eager need because they have been dragging their feet for three years.**

**But rather TfL see this as a far better destination than the historical and non-descript Dee Road.**

**Also this is not really an extension but simply a re-routing, of the same distance from Lower Mortlake Road.**

TONY ADAMS
Chairman
Kingston Area Travellers' Association
The Bittoms
Kingston

# Thank you for helping

In last week's Comet you wrote an article "Left on floor for hours" regarding my mother Louisa Springett. I wish to take this opportunity to thank some people.

Firstly the Surrey Comet who were very quickly on the case. Here is a classic example of the media doing the right thing and highlighting a problem.

Secondly, to Andy and boys at the Ranger Shop in Surbiton. Andy volunteered without even being asked to be part of my mother's emergency telephone contacts. They have been a friend to my mother for many years and I truly appreciate this kind act.

Thirdly to Carl Ward, the owner of Caremark whose carer didn't show up. Why am I thanking him? Because he came to see my mother and has accepted full responsibility. He didn't make excuses and I fully believe that he will improve the Caremark system.

**LESLIE IAN JONES**
**Victoria Avenue**
**Surbiton**

# Dogs should be muzzled

I am a local to the Mill Lane, Carshalton area and feed the mother goose and her babies every day. I was shocked to read about the dog that killed the father of the baby geese.

I spend a lot of time feeding the wildlife in the area and was overwhelmed when I saw the baby geese. What concerns me, and has done for a while, is the fact these dogs are allowed to run around without a lead or a muzzle. I thought it was law that the dogs in question were not allowed to be walked without a muzzle.

Only last year I saw one of these dogs attack and savage another dog and nothing was done.

If dogs are to be allowed to run around the park and ponds surely it is only right that they are muzzled to respect the wildlife that inhabit these areas and enrich our lives everyday.

As for the owner of this crazed dog, may you live with the shame for the rest of your life.

**NAME SUPPLIED**

# HOT OFF THE WEB...

Read these comments and even more on our website **kingstonguardian.co.uk**

## PCSO stumbles on 'drug factory'

**A police community support officer uncovered a suspected cannabis factory while making routine house calls in Worcester Park.**

**Did the pcso stumble on it or was it tipped off? Don't try to make out like they are actually worth something**

***ric, kingston***

**Shouldn't the headline read 'PCSO does something worthwhile shocker!' or 'Criminals ineptitude makes PCSO look good'?**

***Libby Ralsuck, Cheam***

**My teenage daughters and all their friends call PCSOs 'Bogofs' (but one get one free). The only time you ever see them are outside schools at finish time or waiting at bus stops to get on buses instead of walking the beat. I couldn't believe the other day when I was accidentally and lightly hit on the ankle by a football (young boys playing football in the park) for which they all apologised for. A PCSO appeared from nowhere to ask me if I was injured and did I want to make an official complaint! Get a life and do the job properly rather than pouncing on soft targets. No wonder tax payers think they are a total joke!**

***sicktodeathofsutton, sutton***

## Postal strike planned across London

**Communication Workers Union members have voted for a one-day postal strike across London on Friday.**

**I fail to see what this strike action will achieve because the posties still have to deliver the letters once they have had their day off next week**

**It seems completely pointless when people all around are losing their jobs. This is 2009 not 1971**

***Phil Taylor***

kingston guardian.co.uk

# HAVE YOUR SAY

Email:
**letters@kingstonguardian.co.uk**

Text:
**Start message with SLVIEWS (if your phone has a body text or subject space, make sure that keyword is mentioned in both), leave a space and text your comment (up to 160 characters). Send to 80360***

** Texts are free but your normal mobile operator charge applies. Service provided by Newsquest Media Group*

Post:
**Kingston Guardian, Unecol House, 819 London Road, North Cheam, Surrey SM3 9BN**

Fax:
**Have Your Say 020 8330 9918**

On the web:
**kingstonguardian.co.uk/yoursay/forum**

*Letters may be edited for reasons of space.*

Advertisement Feature

learning for life

To advertise in this feature call:
**020 8329 9412**
or email:
**slgeducation@london.newsquest.co.uk**

# Come and see what makes school such a success

SIR WILLIAM PERKINS'S SCHOOL

Building confidence, integrity and excellence

## OPEN EVENING

**Tuesday 30th June 6.30 – 8.30pm**

**A highly successful independent day school for girls aged 11 – 18 years, situated in Surrey greenbelt, with easy road/rail access and school coach services.**

- Outstanding academic results with excellent extracurricular opportunities
- State of the art facilities
- Scholarships (Year 7 and 6th Form) and means-tested bursaries (up to 100%) available

**Please contact the Admissions department for further details, a prospectus or to arrange a visit.**

t 01932 574900 | e reg@swps.org.uk | w www.swps.org.uk
Guildford Road | Chertsey | Surrey KT16 9BN

The last academic year was an exciting one for Sir William Perkins's School, in both an academic and extra-curricular sense.

As well as the usual outstanding exam results, the adopted phrase of "aim high and get involved" has taken root, with girls' successes including being national rowing champions and district netball champions. The school celebrates all of these successes, and invites you to come and see what makes it school so special on Tuesday, June 30 at an open evening between 6.30-8.30 pm.

Set in 12 acres of green belt, the school offers academic and music scholarships as well as Perkins Bursaries.

The school's vision is to build confidence, integrity and excellence in a caring, innovative and happy community so that each girl leaves having been given the best possible chance of achieving her full potential, taking with her sound values, a breadth of skills and knowledge, and ready to take on the world.

**Sir William Perkins's School**
**Guildford Road**
**Chertsey KT16 9BN**
**Tel: 01932 574900**
**swps.org.uk**

Faculty of Health and Social Care Sciences
KINGSTON UNIVERSITY • ST GEORGE'S, UNIVERSITY OF LONDON

Student Nurse Recruitment Event

**Open day for BSc (Hons) Adult Nursing and Accelerated Diploma in Nursing for Graduates**

**Change your career, change your life**
**Discover the challenging and rewarding world of nursing**

Nursing is a career like no other. It allows you to work alongside some remarkable people and know that the job you're doing is having an incredible impact on someone's life. It's also a career that offers unique security and countless opportunities for development and experience both in the UK and abroad.

You could even get your tuition fees paid and receive a bursary while you're getting qualified (subject to UK or EU permanent resident status).

Come along to our June Open Day and find out how you can pursue a rewarding career in nursing with courses starting in September 2009.

**Open Day**
2pm – 7pm, Monday 29th June 2009
Venue: John Parker Theatre, Atkinson Morley Wing, St George's Hospital, Cranmer Terrace, Tooting SW17 0RE.

**Qualifications offered include:**

- **BSc (Hons) Nursing.** For those with a minimum of 220 UCAS points, to include 180 points from three 6-unit awards (or equivalent), or BTEC National Diploma in Science or Health studies: Merit, Merit, Pass and five GCSEs (or equivalent) including English language, mathematics and a science subject (Grade A-C)
- **Accelerated Graduate Diploma Nursing.** For those with an honours degree.

We are a preferred education provider of NHS London and offer excellent facilities, student support and work placements.

**Take a new direction in life. Call 020 8417 5735 or visit www.healthcare.ac.uk/nursingopenday**

St George's University of London
Kingston University London

# Children want to exercise with family

**Most family time is spent watching TV, but children would rather do exercise such as cycling with their parents, a new study has found.**

**A survey of more than 1,000 children aged between eight and 15 discovered that most didn't exercise with their family as much as they wanted to.**

**Almost nine out of 10 of those questioned by Halfords said they spent most of their family time watching TV, but only three per cent wanted to.**

**The survey found that one in 10 six-to-nine-year-olds couldn't ride a bike, and 14 per cent of eight-to-11-year-olds felt they couldn't ride a bike well enough to go for family rides.**

# HALF PRICE SALE NOW ON

## ½ PRICE CHINA AND COOKWARE

## ½ PRICE FASHIONS & MENSWEAR

Christy Rossano Egyptian Cotton Plain Dye Towels
eg Hand rrp £12
**Sale price £6 Half Price**

Coelima 'Images' Galaxy.
eg Single inc 1 pillowcase **was £20**
**Sale price £10 Half Price**

Sanderson Pop Art Bedding.
eg Single inc 1 pillowcase **was £50**
**Sale price £25 Half Price**

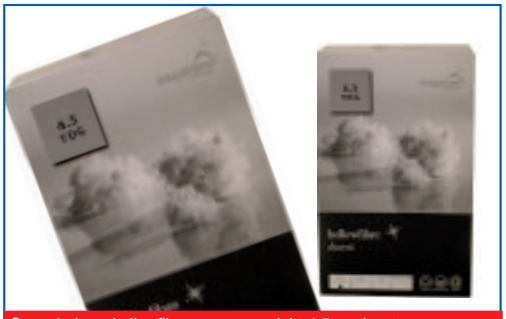

Snuggledown hollowfibre summer weight 4.5tog duvet
**e.g single size rrp £45**
**Sale price £20 less than Half Price**

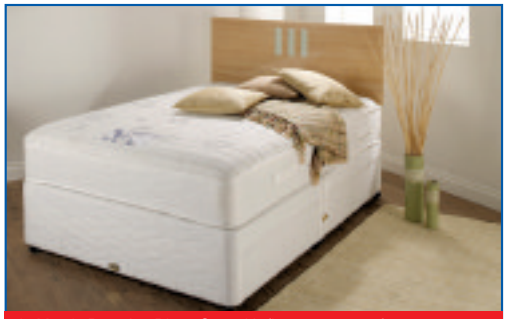

3'0 Myer's Beverley Divan Set, with firmer mattress for extra support. Includes 2 FREE drawers **was £349**
**Sale price £279 Save 20%**

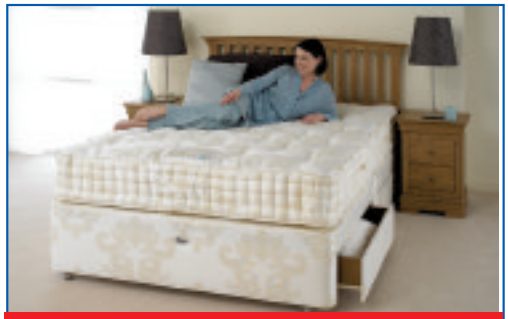

Relyon Pocket Dream Deluxe Divan Set, with orthopaedic pocketed mattress. Includes 4 FREE drawers 4'6 **was £1199 Sale price £599**
5'0 **was £1299 Sale price £649 Half Price**

Mary Classic Tub Chair, upholstered by hand in your choice of fabric. **was £359**
**Sale price £259 Save £100**

Fedi Leather Swivel Recliner, with adjustable headrest, in brown or black leather. Includes FREE matching stool. **was £499**
**Sale price £349 Save 30%**

Revelation Luggage - Rollercases, Roller Holdall, Shoulder Tote. eg 50cm Roller Holdall **was £45**
**Sale Price £22.50**

## HUNDREDS OF OTHER HALF PRICE LINES IN STORE

Tudor WILLIAMS

*Your Local Department Store*

**HIGH STREET NEW MALDEN**

**Tel: 020 8942 2277**

www.tudorwilliamsltd.co.uk

• Airports
• Stations
• Central London
• Local

KINGSTON
minicab services

THIS IS YOUR LOCAL CAB FOR KT1 - 7 and TW10/11 postcodes

we will not be beaten on price

CREDIT CRUNCH FRIENDLY PRICES

(If you find any other genuine quote cheaper than ours we will beat it)

PRIVATE & CORPORATE ACCOUNTS WELCOME

Saloons • Estates • MPV's • Chauffeur • Couriers • Light Removals

Here at Kingston Minicab Services we have established a reputation of providing a highly reliable, friendly and prompt service

• Local £5.00 • West End £30.00
• Kings X St. Pancras £32.00

Once you've tried our service you'll wonder why you ever used anyone else.

10% DISCOUNTS
to Kingston Guardian Readers - Please mention this advert when booking

All our drivers are fully INSURED, PCO LICENSED, CRB VETTED and carry ID BADGES - FULLY LICENSED AND APPROVED BY THE PUBLIC CARRIAGE OFFICE.

Bookings must be made through the office

• 020 8336 0222 • 020 8546 7000

Sunflowers: Youngsters enjoy themselves at last year's New Malden parade Deadlinepix KT21716

# A cultural celebration

by MIKE DIDYMUS
mdidymus@london.newsquest.co.uk

The New Malden Arts Festival extended its reach to Kingston's Rose Theatre on Tuesday, as legendary Korean singing sensation Yoon Bock Hee took to the stage to launch four weeks of exciting activities in the borough.

Now in its third year, the annual cultural diversity celebration will be holding events outside of its New Malden home for the first time, with workshops at Kingston College and local schools welcoming performances of traditional Korean art and dance.

Central to the popular event is the grand parade along New Malden High Street on July 4 featuring floats and fancy dress, before jazz and salsa dancing breaks out at the rear of the Fountain pub.

Asian culture is always strongly represented at the festival thanks to New Malden's large South Korean population – thought to be the largest single community of Koreans outside of Korea – and the theme has been bolstered this year with the arrival of the county's most successful stage show.

Bringing Nanta (Cookin') to the Rose between June 18 and June 27 has been a major coup for organisers Theatre 4 All, with the show selling out on Broadway and being voted best performance at the Edinburgh Fringe in recent years.

Organiser Bona Shin said the way the event had blossomed over the past three years had left her "over the moon".

She said: "It's the first time we've gone outside of New Malden and we're getting quite large now – it's just amazing.

"We got so much support we didn't expect, and there's still huge potential for the festival to grow bigger."

More details about the celebrations are available at **theatre4all.com.**

kingstonguardian.co.uk

# Mayor joins street pastors out on town

**Kingston's mayor was confronted with a bridegroom clingfilmed to a lamppost when he joined street pastors on a Friday night tour of the town.**

**Councillor Ian McDonald went out with the team around Eagle Wharf and the town centre to see first-hand some of the work they carry out.**

**The street pastors, approaching their third year in Kingston, were out supporting those unfamiliar with the town, helping find transport for revellers and even providing flip flops to those with aching feet.**

**Coun McDonald said: "It was wonderful to see how many young people were just coming up to the street pastors to thank them and tell them how well respected they are."**

Out and about: Coun McDonald with street pastors Paul Jacobs and Katie Cooper Deadlinepix KT26795

**In the past three years, the street pastors have removed 14,783 bottles or glass from the streets, removed two knives from the street, handed out 350 pairs of flip flops, 150 blankets and given six sleeping bags to the homeless.**

**There are 48 trained street pastors in Kingston with four more being trained. The scheme costs £25,000 a year to run, which is funded by churches, police, Kingston Council, pubs and clubs as well as individual donations.**

**Email kingston@streetpastors.org.uk if you are interested in helping.**

What do you think about the street pastors? Tell us at kingstonguardian.co.uk

# Loans for firms struggling in recession

Small businesses struggling to make ends meet will benefit from £3m in loan funds as part of a new plan announced by the Mayor of London.

The funding falls under Boris Johnson's economic recovery action plan and is aimed at businesses finding it difficult to get bank loans.

The Mayor said the funding is to be used as the last resort and hoped it would help companies and create more job opportunities in the capital.

Mr Johnson said: "It is vital we continue to do all we can to protect jobs, up-skill our staff and look ahead so that London as a whole emerges from the recession in a strong position, with its renowned image intact."

Sarah Hothersall at compliance software company Lyquidity, in Lynton Road, said business was good but added that previous bureacracy would put them off applying anyway.

She said: "We have dealt with London Link in the past and there was an awful lot of paperwork for stuff they couldn't help us with.

"They didn't understand our business."

Established businesses will be able to apply for as much as £50,000 for up to five years and will repay it with a fixed interest rate.

Bank of England reports have shown an increase in credit tightening, making banks more cautious to give out loans.

Let us know how you are coping during the recession at kingstonguardian.co.uk

# Hole in one for pupil at golfing championship

by MIKE DIDYMUS
mdidymus@london.newsquest.co.uk

A golf sensation from a Kingston school has secured a triumphant victory on the course "Tiger failed to tame" at the Independent Association of Prep Schools' national championships on June 5.

Charlie Coleman, 13, took on the tricky Royal Lytham and St Annes course, which sank the legendary Tiger Woods at the 2001 Open, winning against his nearest prep school competitors by two clear shots with an incredible two over par gross score of 74.

Host to 10 British Opens and two Ryder Cups, the Royal Lytham and St Annes course's 200 bunkers have frequently punished acclaimed professionals, with golfing experts labelling it a notoriously difficult course on which to achieve a good score.

A member of Coombe Wood and Coombe Hill Golf Clubs, Charlie will be moving on from Kingston's Shrewsbury House School this year to take up a sports scholarship at Wellington College.

Shrewsbury House headmaster Mark Ross said: "This is an outstanding achievement on Charlie's part, not only to win this highly competitive and prestigious tournament, but to do so in such a convincing manner is exceptional.

"We were also delighted that another pupil, Rory Giddins, came second in the Under 12s competition."

Tell us about your achievements at kingstonguardian.co.uk

Pro: Golf prodigy Charlie Coleman

**Send us your pictures**

Email them to newsdesk@Kingstonguardian.co.uk

Your Local Guardian


## Stuck with the worry of major repairs or improvements?

Houseproud could help you!

CROYDON COUNCIL www.croydon.gov.uk

Lambeth

merton

LONDON BOROUGH OF RICHMOND UPON THAMES

Royal Kingston

Sutton

THE BRIGHTER BOROUGH Wandsworth

house proud The Home Improvement Trust

Houseproud, the safe way for homeowners and leaseholders to raise money for repairs, improvements and adaptations.

If you are 60 or over, and in receipt of an income related or disability benefit, your council's Houseproud scheme could be ideal.

- The cost of work can be quite small compared to the value of your house
- Guarantee of no repossession
- Regulated lenders who understand your needs and allow you the flexibility to cope with changing circumstances
- Loans from £3000 at competitive interest rates
- No negative equity guarantee
- No set up costs for arranging your loan
- No charge for valuations.

Better still, your council can help you get the work done, too. And that means even more peace of mind. Phone or return the coupon in an envelope for more details.

**CALL 0800 783 7569 FREE**
www.houseproud.org.uk

KG 06/09
Name _____
Address _____
Post code _____ Tel _____
Tick one of the following:
☐ I/We are in receipt of an income related or disability benefit.
☐ I/We do not know and would like Houseproud to check eligibility for an income related or disability benefit.
**Return this free (you don't need a stamp) to:** Elderly Accommodation Counsel (HP), FREEPOST LON15755, London SE1 7YZ.
Please send me a free Houseproud DVD and information pack.



# A|X AIRPORT XPRESS

EXECUTIVE - SALOON - ESTATE - 6/7 SEATER

**Reliability Promise the most important factor in our trading style**

We promise to be outside your address at the time you booked your car for. This is our guarantee, and if we are not the you get compensated. That's **OUR PROMISE**

**SALOONS**
LHR 1-4 £24 LHR 5 £27
LGW N&S £34
Based on
Passengers 4 Max
Medium Cases 2 Max
Hand Bags 2 Max
Airport Pick-Ups ADD £3.00

**ESTATES**
LHR 1-4 £30 LHR 5 £33
LGW N&S £40
Based on
Passengers 4 Max
Medium Cases 3 Max
Hand Bags 3 Max
Airport Pick-Ups ADD £3.00

**6 SEATER / MPV**
LHR 1-4 £36 LHR 5 £42
LGW N&S £50
Based on
Passengers 5 Max
Medium Cases 5 Max
Hand Bags 2 Max
Airport Pick-Ups ADD £3.00

**Our aim is to establish a long term relationship between us. Hence we provide high quality service at very competitive prices.**

**PRIVATE & CORPORATE ACCOUNTS WELCOME**

Why not open an account with us and reap the benefits that others have been doing for so many years.

**PLEASE CALL US TO REQUEST A FREE INFORMATION PACK FOR NEW ACCOUNTS**

Approved by the Public Carriage

•020 8336 2200
•020 8549 3666

# Treat someone special

Advertisement Feature

## Got something to celebrate? Let Maya throw you a party

Maya Indian Restaurant has wowed the residents of Surbiton and its surrounding areas since its grand opening in April.

Not only does it satisfy the customers where décor, taste and service are required, but it is also a fantastic venue for a private function, be it business or personal.

Maya can accommodate up to 100 people – making it a fantastic venue for a party where not only will you be surrounded with modern, contemporary style down to the finest detail, the value for money is great too! Maya is fast becoming the venue of choice for throwing a party, with an extremely well stocked bar, a private smoking area and of course excellent food – there is no room for disappointment.

The service and atmosphere will further complement your party or function, ensuring a great time where you really do have everything you need and more under one roof.

Previous customers who have organised or attended parties at Maya have given the following testimonials:

- "The perfect destination for any party – ours had 31 people. Professional, friendly, very tasty and great value for money. Highly recommended."
- "A fantastic girls' night out. Great atmosphere, fantastic food, super, super venue. Love it!" (Group of 14 – hen night)
- "Impressed with everything… prompt service, great flavours all round, nice cold beers, and even a smoking area. Like I said, 'impressed'. (Group of 10)

Please feel free to pop into Maya to have a friendly and informal chat to one of the staff who will be more than willing to go through what the restaurant can offer your event.

**Maya**
**31 Brighton Road**
**Surbiton KT6 5LR**
**Tel: 020 8399 0094**

## ONE OF SOUTHERN ENGLAND'S LARGEST AQUATIC CENTRES

20% off all Juwel and Aqua One cabinets and tanks

Large selection of marine fish and invertebrates Living rock in stock

- Over 200 tanks of tropical, marine and coldwater fish in stock
- All your aquatic supplies under one roof
- Huge selection of cabinets and tanks
- Tanks and cabinets made to measure
- Established 30 years
- Expert advice freely given
- All pond equipment in stock
- RO water/25 litres £2.50
- Salted, pre-heated RO water/25 litres £9.00
- New season koi, all top grade
- All Koi - lowest price ever!
- DT's live marine Phyloplankton now in stock
- DD products now in stock including Nano reefs tanks - both sizes
- Full range of Biorb Tanks

**Lynwood Fish House**
317-321 Hook Rise South, Tolworth
020 8391 2613 www.lynwoodaquatics.co.uk
Mon-Sat 10am-5.30pm Sun 10am-4pm

THE LOWEST PRICE EVER FOR KOI

## Welcome to the world of the biOrb

Keeping fish can be an effective way of reducing stress and anxiety.

By investing in a biOrb fish bowl to keep them in, you're on your way to transforming your home or office into a stylish space, bringing the perfect balance of style and tranquility to your room, adding colour, life and harmony.

The latest biOrb range, called the biOrb Life Collection, is now available at Lynwood Aquatics.

It is available in three striking colours – chilli red, ice white or piano black.

Each fish tank is handmade to ensure the highest standards are maintained throughout.

Different from anything else on the market, these designer aquariums feature a crystal clear acrylic front and back and are finished with seamless gloss-coloured acrylic wrap.

Each fish tank within the collection has a unique slimline intelligent LED light that provides an automatic 24-hour lighting cycle, including a natural gradual sunrise, sunset and blue moonlight.

This sophisticated lighting system provides a healthier environment for the fish and fascinating night-time viewing for the owner.

Why not pop down to Lynwood Aquatics to view these stunning aquariums for yourself? You will certainly be impressed at the new range of biOrb life tanks on offer.

**Lynwood Aquatics**
**317-321 Hook Rise South**
**Tolworth**
**Surbiton KT6 7LS**
**Tel: 020 8391 2613**

## Vanessa's Nails

### Manicure
Cuticle Work nails filed/clipped and a choice of polish .....From £13.00

### Spa Pedicure
Cuticle Work nails filed/clipped , hard skin removed and a professional polish applied.....From £25.00

### Nail Art
Designs depend on time taken - Please ask for details

### Freehand
Diamond Designs (per nail).....£3.00(10)
Other Designs (per nail).....From £1.00
Nail Art .....From £5.00
French Manicure.....£8.00
Change Polish.....£5.00
Change Polish (Pedicure).....£10.00

GRAND OPENING
**20% OFF**
Nails for Ladies & Gents

### Nail Enhancement Pricelist

Our fully qualified nail technicians do use electrical files
Most work is done by hand and to a very high standard

**We offer three systems of nail enhancements:**

Full- Set of Acrylic.....£25.00
Rebalance.....£16.00
Full-Set Overlay..... £25.00
Individual Nail Application.....£3.00
Take Off.....£10.00
Cut Down.....£3.00
Full-Set Fibreglass.....£35.00
Infill.....£24.00
Full-Set of Gel.....£32.00
Rebalance.....£22.00
Permanent Pink & White.....£35.00
Infill.....£24.00
Nail Repair (per nail).....£3.00
Airbrush.....FREE

**OPEN** Mon-Sat: 10am-7pm • **2 Hampton Court Parade East Molesey, Surrey KT8 9HB Tel: 020 8979 0996 Mob: 07767 015557**

FREE bottle of Cobra beer on takeaway collection orders over £20 on request only

# MAYA
## INDIAN DINING

RESTAURANT • LOUNGE BAR • TAKEAWAY

31-33 Brighton Road, Surbiton, Surrey KT6 5LR

www.mayasurbiton.co.uk

*Customer Comments . . .*

*"Lovely Restaurant, Lovely Food and surprisingly great value for money!"*

*"Definitely leaps and bounds above the others in the area!"*

*"Maya passed all the tests - Amazing quality food; Absolutely beautiful decor; Great and friendly service and your not even paying a penny extra for the food in relation to the other Indian restaurants!!"*

FREE DELIVERY ON ORDERS OVER £12

(WITHIN A THREE MILE RADIUS)

FREE BOTTLE OF COBRA BEER FOR ALL FATHERS ON FATHERS DAY

*on producton of this coupon. Valid on 21.06.09

For reservations, takeaways or deliveries call us now on:

020 8399 0094 or 020 8399 4434

OPENING HOURS:

12.00PM TO 2.30PM & 5.30PM TO 11.30PM • 7 DAYS A WEEK INC. BANK HOLIDAYS

BAR AREA • DINING AREA • PRIVATE SMOKING AREA

Diplomat turned author Desmond Higgins talks to MARIA TONELLI about his book, In the Wake of the Raj: Travels in 1950s India. He returned to the country in 2007, almost 50 years to the day that he left

# Independence, snakes and traffic jams

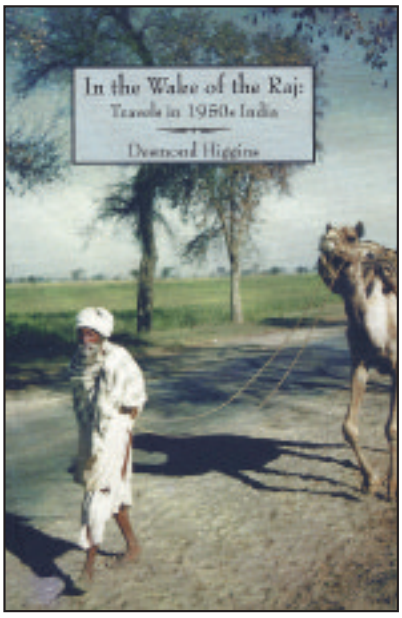


1950s India: Mr Higgins' new book

**Why did you go to India and how long you were there for?**

I went to India as part of my first diplomatic posting and I was there for two years. It was the first time I had been abroad and I was very impressed with India. I travelled quite widely while I was there and decided to put my experiences on paper when I returned to England in 1960. I attempted to take the reader along my travels and a brief glimpse into Pakistan, Nepal and Kashmir while giving some background at the same time.

**Why did you enter the diplomatic service?**

Well, before I enlisted in the diplomatic service, I was in the civil service which did not appeal. I'd left school at 17 and was in the Navy before that. You could say that my path was determined by my degree, which was in economics and included a module on Commonwealth affairs. My life followed on from that degree.

**Why did you decide to have the book published so long after you wrote it?**

It was my son who thought I should have it published. At the time I wrote it, the diplomatic service didn't think it was appropriate to be published. He resurrected the book.

**Are there any particular moments in the book you'd like to talk about?**

There is a particularly tongue-in-cheek moment in chapter three about not going out after dark and to beware of the tigers. Another part of the book talks about the schools I encountered and how the youngsters operated at the school without desks and paper.

**You live in Kingston. What do you do when you're in town?**

I've lived here now for at least 20 years and my wife and I have a lovely house overlooking the Thames. It is very tranquil. I spend a lot of my time in Kingston although my wife would prefer to live in Cheshire. I try to work in both areas. At my age I do not do a great deal. I swim quite a bit, especially during the summer when I try to swim twice a day every day.

❑ **For information on the book visit melrose books.com**

Have you got a story to tell? Let us know at kingstonguardian.co.uk

Travels: Desmond Higgins used his experiences working in the diplomatic service to write the book

Deadlinepix KT26797

## Not to be missed – a spectacular Tudor weekend at Hampton Court Palace!

ADVERTISEMENT

Join Historic Royal Palaces on Saturday, June 20 to celebrate the 500th anniversary of King Henry VIII's coronation.

A magnificent Tudor river pageant, sailing from the Tower of London to Henry's favorite royal residence, Hampton Court Palace, kicks off a weekend of unforgettable Tudor fun.

Henry VIII and his Queen depart from the Tower at 10am, accompanied by a flotilla of traditional skiffs as they make their way along the River Thames to Hampton Court Palace.

Henry's loyal subjects are invited to line the banks of the river, from central London through Richmond and down to Hampton Court, cheering the King and Queen and their splendid entourage as they pass by.

Meanwhile, at Hampton Court Palace, preparations will be underway in anticipation of their arrival at around 3pm.

Visitors will be able to watch the Tudor cooks hard at work in Henry VIII's Kitchens preparing the King's feast, which will be served to the royal party in the Palace's famous gardens, followed by music, dancing and entertainment. You can buy picnic items at Hampton Court Palace or bring your own refreshments to enjoy the festivities in the gardens. The palace will be open late with extra entertainment including spectacular fireworks. So get ready to party, Tudor style!

Festivities will continue at Hampton Court Palace on Sunday, with traditional Tudor court fun and games on the river, such as boat races and ducking stools, with further opportunities to meet the King, Queen and members of the court throughout the day.

By late afternoon, the royal flotilla will bid farewell to Henry's palace playground, sailing back downriver and bringing the historic weekend's celebrations to a close.

For more information about the weekend's events and activities visit hrp.org.uk

# We Welcome John Amabile

## The new face of All About W8

John Amabile's track record speaks for itself, with over a decade's experience as a design presenter on some of the UK's top TV Makeover shows, including ITV'S "60 Minute Makeover".

But whilst John's creativity and design flair make design makeover projects plain sailing, John has experienced over two decades of frustration when attempting his own "makeovers".

It was spring 2008 when John's frustration finally got to him. John explains "I stepped onto the scales and was horrified to discover that I had hit 16 stone. That was nearly 5 stone overweight for my 5ft 9in frame".

John, 44, explains "Having tried EVERY diet out there (and battled with my weight for over 25 years!) I wanted something that would get me back on track safely, efficiently and quickly, as well as giving me the tools to choose options for a healthier lifestyle".

"In the past, I've been ok at losing a few pounds but then I have found that not only have I put this on, but a whole lot more as well. All About W8 has enabled me to achieve ALL of my goals".

So in place of John's 60 minute makeover there is a "60lb makeover", as he now weighs in at 11st 10lb. Amazingly this was achieved in a twelve week timescale, having been introduced to All About W8 through a friend who had used it to shed her extra pounds.

Having looked at the different options available, John chose the 12-week plan, followed by the 9-week maintenance programme. (Details of all the programmes can be found at www.allaboutw8.co.uk).

"I found that my weekly weigh-ins helped a great deal" explains John." I went to a local All About W8 group and the Consultant gave me great advice and encouragement. This was a key factor in ensuring that I achieved my goals".

So what other reasons can John identify as to why this diet, an All About W8 one, worked? John outlines his thoughts by talking about the Mealpaks.

"Unlike some other VLCDs, W8 is not a non-food plan. Mealpaks are just that – meals. The only difference is that someone has done the calorie counting for you and the Mealpaks contain all of the vitamins and other nutrients that you need".

"The variety of flavours also helps. The fruit flavours can be used to make shakes and chilled mousses, whilst the savoury flavours make great soups. My favourites were mushroom and spicy thai vegetable. There's also a spaghetti bolognese which, like many of the Mealpaks, is really substantial. This meant that I very rarely felt hungry, as has been the problem on previous diets".

The quick results (by week three John had lost a stone-and-a-half) meant that I had the will power and motivation to keep going. John was well aware that his pre-diet weight was a recipe for disaster, acknowledging that he was a heart attack, or bad case of diabetes waiting to happen. Now though he has got lots of plans, including an ambition to run the London Marathon, having already completed some 10k races.

"I feel as though I have got the old me back. All About W8 has helped me to achieve all of my goals."

# Lose your weight and **be noticed** this summer

*5 Programmes to change your life!*

**Rapid**

**Regular**

**Fastrack**

**Weekender**

**W8 For Life**

On an All About W8 Programme you will see results you never imagined were possible.

- ✔ No Fuss
- ✔ No Calorie Counting
- ✔ Just Fast Weight Loss

Using a combination of Mealpaks and healthy foods, you will start to feel great, have more energy, improve your health and lose that weight!

All About W8®
*because your weight matters*

Get started online TODAY or contact your local Consultant.

**Laura King 0844 544 9267 or 07891 855364**

**kingstonandmalden@allaboutw8.co.uk**
**www.allaboutw8.co.uk/kingstonandmalden**

Address: Tolworth Tower, Ewell Road, Surbiton, Surrey KT6 7EL (FREE Parking in M&S)

Information Sessions last 30 minutes and include a presentation on All About W8 followed by a Q&A. No appointment necessary, just drop in.

Tuesday: 11am & 7pm
Wednesday: 10am & 2.30pm
Thursday: 11am & 6.30pm
Saturday: 10am

For any programme below 800kcal per day, we will notify your GP. As with all weight loss programmes, we recommend you see your GP prior to starting.

save time – order direct at
www.dfs.co.uk

# Love your home for less

with **50% off everything** in the Zeta collection, **4 years free credit** and **nothing to pay for the first year – no deposit, no interest, no payments.**

Last Days to save

*NOW HALF PRICE*

**£399** After event price £798.
**Save £399.**

Model: The Solo 3 seater sofa.
Colour: A choice of colours at no extra cost.
Choice: Matching 2 seater sofa, chair, swivel chair and footstool **all half price too.**

Great Offer!
**50% off**

think sofas, think **dfs**

**New Malden (0208) 949 7066** Shannon Retail Park, Shannon's Corner
**Croydon (0208) 688 0083** Daniell Way, Valley Park
**Farnborough (01252) 523116** Solartron Retail Park, Solartron Road

TYPICAL **0% APR** All finance is free at DFS

The Solo 3 seater sofa £399. Or take 4 years interest free credit with nothing to pay for the first year. No deposit and 36 equal monthly payments of £11.08 starting 12 months from date of order. Total £399. 0% APR. Credit subject to acceptance. Redhouse Interchange, Doncaster DN6 7NA. DFS may alter or extend promotions at any time.

**Opening Hours:** Mon to Fri 9am to 8pm. Sat 9am to 6pm. Sun 11am to 5pm.

# Money Matters

kingstonguardian.co.uk/money in association with POST OFFICE

# Time to get in a fix?

## Interest rates are at an all-time low, but for how long? Anna Smith looks at whether now's a good time to switch to a fixed-rate mortgage

Many homeowners rejoiced when the Bank of England dropped the base rate to its lowest ever at 0.5 per cent. Repayments on tracker mortgages nosedived, and many on fixed-rate deals have switched to cheaper standard variable rate loans when their deals expired. But with an imminent rise predicted, it means there's no time like the present to lock into a fixed-rate mortgage.

**What is a fixed-rate mortgage?**

Under a fixed-rate deal, the interest rate the borrower pays stays the same during the term, typically two, three or five years, although longer terms are available for 10 or even 25 years. By contrast, a variable rate mortgage moves up and down as the Bank of England base rate changes. The main type is a tracker deal, whose rate changes automatically to match the base rate.

**The benefits of a fixed-rate deal**

Fixed rate mortgages have the advantage of giving people the security of knowing exactly what their monthly repayments will be throughout the mortgage term.

Variable rate deals are a good idea when interest rates are falling, but it's important borrowers don't focus too much on the initial rate they will pay, and consider how affordable the loan would be when interest rates go back up.

Most trackers for new borrowers currently charge a margin of around two per cent above the base rate, which is fine when official rates stand at 0.5 per cent, but can be a bit scary if they rise to five per cent, meaning you're paying seven per cent interest – a great big chunk of money on the cost of a house.

**What now?**

The sharp rise in swap rates (the borrowing rates between financial institutions) is expected to trigger a round of re-pricing among lenders.

The move will be bad news for people looking to remortgage or buy a home, as around two-thirds of borrowers are opting for fixed-rate loans to take advantage of the current low borrowing costs before interest rates start to rise again.

Ray Boulger, senior technical manager at mortgage broker John Charcol, said: "We have seen another sharp rise in swap rates, following closely on from other recent increases.

"The scale of the increase was large enough to be the straw that breaks the camel's back, and as a result I expect several lenders to increase the cost of at least some of their fixed-rate mortgages over the next few days."

**Number crunching**

Two-year swap rates, upon which two-year fixed-rate mortgages are based, have soared from 1.98 per cent on May 14 to 2.48 per cent on June 8, although they have since eased back slightly.

The rise is even bigger for three and five-year swap rates, with these increasing by 0.62 per cent during the same period, to stand at 3.11 per cent and 3.76 per cent respectively.

Ten-year swap rates have also increased, rising by 0.44 per cent to 4.24 per cent since mid-May.

The rise in funding costs comes at a time when lenders have increased the margins they charge on fixed-rate mortgages due to the increased risk of borrowers defaulting on their debt. The average cost of a two-year fixed rate loan is currently 4.68 per cent.

The differential is a far cry from the situation in July 2007, when lenders were actually making a loss on two-year, fixed-rate deals, charging borrowers an average of 0.05 per cent less for the mortgages than two-year swap rates.

**A final word**

Mr Boulger warned increases in mortgage rates could stifle recent signs of recovery in the housing market. He said: "With most borrowers, including around 80 per cent of our clients, currently choosing a fixed-rate mortgage, if interest rates continue to rise, then the recovery in the housing market, which is based primarily on much-improved affordability as a result of the combination of lower house prices and lower interest rates, may well wobble.

"The message for borrowers wanting to take a fixed rate is clear – get in now or miss out on the current relatively low rates."

## The price of the cut

Nearly one in four Britons has cancelled their home insurance in a bid to save money during the economic downturn, research has shown.

Around 22 per cent of people said they'd either cancelled or not renewed their home contents cover during the past 12 months, while 17 per cent no longer have buildings insurance, according to the research by the Association of British Insurers.

A further 13 per cent of people across the country have also ditched their life insurance as they try to cut down on their outgoings.

However, the ABI warned cutting back on insurance was a false economy.

Stephen Haddrill, the ABI's director general, said: "In these uncertain times, insurance provides a vital financial safety net to steer individuals and families through the recession, as well as helping to provide long-term security. Ditching insurance or reducing your cover must only be a last resort."

## An end in sight?

After the doom and gloom of the economic crisis, it appears there's a glimmer of hope on the horizon.

A leading think tank claims the UK has passed the bottom of the recession with a return to economic growth in April and May.

The National Institute of Economic and Social Research (NIESR) said the economy hit a "trough" in March, but estimated there had been growth in gross domestic product.

The group estimates UK output fell 0.9 per cent in the three months to May after a decline of 1.5 per cent in the three months to April.

NIESR admitted its monthly figures were subject to change, but said the picture was "coherent with the broader picture of stabilisation".

"The monthly profile points to March as having been the trough of the depression, with output rising in April and May," it added.

The prime minister's spokesman said: "There are clearly signs that the action the Government has taken is starting to have effect, but it remains a very, very difficult global situation that our businesses are facing.

"There is no room for complacency."

POST OFFICE Mortgages

Did you know the Post Office® offers a great range of mortgages?

The Post Office® now offers competitive fixed rate mortgages. To find out more, come and talk to one of our Financial Services Specialists, or call us on **0800 707 6204**.*

YOUR HOME MAY BE REPOSSESSED IF YOU DO NOT KEEP UP REPAYMENTS ON YOUR MORTGAGE

Post Office® mortgages are provided by Bristol & West Mortgages.

Subject to status. Written illustrations available upon request. Unless otherwise stated, for standard mortgages, borrowers must be aged 18 or over; and for buy-to-let borrowers must be aged 21 or over. Customer information – Please ensure you fully understand the products before you complete and submit your application form. Post Office® is an appointed representative of the Governor and Company of the Bank of Ireland. Bristol & West Mortgages is a trading name of the Governor and Company of the Bank of Ireland. The Governor and Company of the Bank of Ireland is incorporated in the Republic of Ireland with limited liability and registered in England and Wales with branch number BR000459. Authorised by the Irish Financial Regulator and authorised and subject to limited regulation by the Financial Services Authority. Details about the extent of Bank of Ireland's authorisation and regulation by the Financial Services Authority are available from Bank of Ireland on request. Post Office Limited is registered in England and Wales number: 2154540. Registered Office: 80 - 86 Old Street, London EC1V 9NN. Post Office and the Post Office logo are registered trademarks of Post Office Limited in the UK and other countries. *Calls may be monitored and recorded for training purposes. Local rates apply.

366809406a

# A retirement storm is brewing

**A "perfect storm" of rising life expectancy, falling investment returns and declining pension contributions looks set to leave many people facing retirement poverty, a report warned.**

**The stock market volatility is causing the value of pension funds to fall at a time when rising life expectancy is increasing the cost of pensions, according to HSBC Insurance.At the same time, companies are reducing the amount they contribute to workers' pensions and the economic downturn has caused individuals to adopt short-term survival strategies, rather than focusing on their long-term needs. The group warned the current situation meant many people in the UK were likely to struggle to make ends meet during retirement, unless they urgently review their financial priorities and started planning for when they gave up work.**

Mortgages

Competitive 3 year fixed rate mortgage with the Post Office®.

4.15% which is a fixed rate until 31/05/2012 then 2.49% variable which is the Bank of England Base Rate plus 1.99% for the rest of the mortgage period

The overall cost for comparison is

3.0% APR

The Post Office® 3 year fixed mortgage not only offers a competitive rate, it also features:

- A low arrangement fee of only £599
- No higher lending charge
- Part repayment admin fee: £50
- Early repayment charge: 3% of the sum repaid until 31/05/2012
- Full repayment mortgage release fee (currently £0)

YOUR HOME MAY BE REPOSSESSED IF YOU DO NOT KEEP UP REPAYMENTS ON YOUR MORTGAGE

Post Office® mortgages are provided by Bristol & West Mortgages.

Pop in Meet your local Financial Services Specialist in branch

Click postoffice.co.uk/mortgages

Call 0800 707 6204*

Subject to status. Written illustrations available upon request. Unless otherwise stated, for standard mortgages, borrowers must be aged 18 or over; and for buy-to-let borrowers must be aged 21 or over. Customer information – Please ensure you fully understand the products before you complete and submit your application form. Post Office® is an appointed representative of the Governor and Company of the Bank of Ireland. Bristol & West Mortgages is a trading name of the Governor and Company of the Bank of Ireland. The Governor and Company of the Bank of Ireland is incorporated in the Republic of Ireland with limited liability and registered in England and Wales with branch number BR000459. Authorised by the Irish Financial Regulator and authorised and subject to limited regulation by the Financial Services Authority. Details about the extent of Bank of Ireland's authorisation and regulation by the Financial Services Authority are available from Bank of Ireland on request. Post Office Limited is registered in England and Wales number: 2154540. Registered Office: 80 - 86 Old Street, London EC1V 9NN. Post Office and the Post Office logo are registered trademarks of Post Office Limited in the UK and other countries. *Calls may be monitored and recorded for training purposes. Local rates apply. 366809406b


# Final resting place

Before you're laid to rest in Italy or blown into the Argentine wind, find out how to scatter ashes or plan a funeral abroad. By Kate Hodal

Home, as they say, is where the heart is. And in death, most of us seek a return to that place we know as 'home'.

Whether it's a village in Yorkshire, where you grew up, or the crashing cliffs of Dover, 'home' is most likely the place you'd like to have your ashes scattered or hold your funeral. But how do you do this if your eternal resting place is abroad?

Repatriation – or having your body or remains sent abroad – has been in practice for centuries, says Brian Parsons, editor of the Funeral Services Journal. The requirements often vary from country to country.

**Gathering the documentation**

There's no restriction on moving bodies within England and Wales, but as a general rule, if you're planning a funeral elsewhere, you need the appropriate documents before you can proceed.

There are five documents required, says funeral director and repatriation expert Christopher Henley. A death certificate costs around £3.50 and allows the funeral director to apply for a Free from Infection certificate. This confirms there's no reason the body or remains can't be sent abroad. A notice of intention to remove a body out of England is needed from the registrar or coroner. And a further medical document from the embalmer and funeral director's declaration is required.

**What next?**

The documents then go to the embassy of the destined country to be legalised, and a permit issued to allow the repatriation to take place.

A full embalming will be necessary, as will a metal or zinc-lined coffin for transport.

Costs vary according to the funeral director, airline carrier (for freight charges) and consular requirements, and it's advisable to get a couple of quotes before you proceed. You'll also have to make arrangements in the country of choice over whether you have the right to be buried there or not. We see repatriations every day, but it's best to speak with your funeral director about just what it is you have in mind," says Mr Henley."

**Scattering ashes abroad**

Arranging for cremated remains to be taken out of the country also requires a death certificate, as well as a certificate from the crematorium and declaration of content from the funeral director.

Requirements vary with airlines, but at present, it's most common for the urn to be packed away safely within a suitcase and the original documents to be carried with you on the flight.

"Sometimes the airline will want you to carry the remains along with the original documents – it depends on the carrier," says Mr Henley. "Using airfreight or a courier is also possible, but is consequently more expensive."

Costs vary according to funeral directors, but you can expect to pay a flat fee for their services plus disbursement costs, such as freight charges or consul fees.

So whether your 'home' is here or abroad, be sure to make your loved ones aware of any final wishes.

## Reader Offer

**FREE Information guide to pre-paid funeral plans.**

**Looks at the options available to those who want to cover funeral costs. Call 0800 169 3027**

**Or visit: guaranteedfuneralplan.co.uk/funeralplans/newsquest**

# Bedroom antics

An additional bedroom could be the answer for people hoping to increase the value of their home during the market downturn, according to a report.

Carrying out a loft conversion to create an extra bedroom and bathroom boosts the price of the average home by two per cent, says Nationwide.

Creating an extra bedroom through an extension is the next best way to increase the value of your property, adding around 11 per cent to its price, while a 10 per cent increase in floor space adds nearly five per cent to the cost of the typical home. This rises to seven per cent for a detached property.

Although adding more space to a property could boost its value, the group revealed a home's location was still the biggest factor that determined its price.

Martin Gahbauer, Nationwide's chief economist, said: "In a buyer's market, homeowners are keen to know which characteristics are likely to make their home relatively more attractive and which ones may detract from the price.

"Location is still the biggest factor affecting the value of property, and a house in the best neighbourhood can command a price nearly 50 per cent higher than a similar house in an average area.

"However, other characteristics also have a significant influence on the desirability, and thus price, of property. For example, extending a property to accommodate an extra bedroom can add around 11 per cent to its price."

# Quit while you are still young

## Everything you need to know about retiring early. By Jez Smadja

The state retirement age may be 60 for women and 65 for men at present, however the majority of Brits would like to retire before they reach that grand, old age, according to a survey from the Department for Work and Pensions.

Early retirement represents a chance to really make the most of your golden years by doing all the things you couldn't while tied down to a job.

You can count yourself lucky if, by the age of 35, you've already made your millions and never again need to go into the office. It's a luxury most of us can only dream of. Instead, we have to rely on our savings and pensions when deciding whether we can retire early and this requires some careful consideration.

**No more 9 to 5**

Nevertheless, the number of people quitting work before State Pension age remains high as people make the most of their retirement while they're still healthy, have plenty of get up and go and are looking for new adventures. It's an opportunity for doing all those things you wanted to do, not the things your boss thinks you should be doing.

There's no shortage of things that early retirees devote themselves to – whether it's doing charitable work, taking the trip of a lifetime or learning new skills.

However, it's worth noting that in 2010, the government will raise the minimum age you can take your pension from 50 to 55. This means that you'll have to wait a further five years before you can draw on your private or company pensions. So if you want to retire before 55, you'll have to rely on your personal savings or lucrative investments.

**Saving for your future**

It's vital to begin planning early. Many people talk about how they want to retire by the time they're 60, but when it comes around to retiring they realise they haven't made sufficient provisions for the future.

A survey from the Department of Work and Pensions revealed that around 65 per cent of people who took early retirement had not taken into account the long-term consequences of their decision. It's all well and good saying farewell to your day job, but if you're scraping by on a basic State Pension, life can be no fun at all.

If you do decide you're going to retire early, bear in mind that not only will your savings and pension have to last longer, but you'll have less time in which to grow that nest egg. What's more, fluctuations in the value of your pension can scupper any plans you made to start a new life for yourself in the Lake District or the south of Spain. The credit crunch has given many people a nasty shock as they discover their pensions have been knocked for six – along with their retirement plans. Look around for safe options for your pension, such as lifestyle funds.

**Unlocking your pension**

Once you're confident you're going to have a sufficient nest egg to retire with, you can begin to think about cashing in your pension. It's vital to check whether you can unlock your fund before the normal retirement age, as rules can vary from place to place. Be aware there is no legal obligation on your employer to offer you the option of an early payout, so make sure you do your research before prematurely announcing your retirement.

If you're planning to retire early and your pension fund is not going to provide you with enough income to manage on through your retirement, you can top it up with additional voluntary contributions (AVCs). Following legal reforms to the pension system in 2006, you're now allowed to contribute as much as 100 per cent of your income to your fund, up to a maximum of £235,000.

There are also many provisions for unlocking pensions in the case of ill-health. If you're unable to continue working, you may well be eligible for a pension calculated on the amount you would have acquired had you continued to work until normal retirement age.

Be sure to research your entitlements. If you're suffering from an illness that's likely to reduce your life expectancy, you may also be eligible for increased annuity payments, which can add as much as 35 per cent to your income.

**Plan now, play later**

In the current economic climate, early retirement is proving more difficult. Pension funds have lost tax benefits and annuities are paying out lower rates. As we continue to live longer, our pension funds have to be bigger than ever before. If you do retire early, it's worth shopping around for annuities and considering alternatives such as unit-linked annuity or income drawdown, which provide a better chance for your pension to mature.

It's important to get your finances in order. Once you retire, you can then start worrying about more important things in life, like tending to your garden or booking that holiday you deserve.

> If you do decide you're going to retire early, bear in mind that not only will your savings and pension have to last longer, but you'll have less time in which to grow that nest egg

**Retiring soon?**

Retirement specialists Origen can shop around on your behalf for a greater retirement income.

**Call 0844 209 3930** for an initial no obligation discussion on your options

# Phone a friend

An increasing number of people are turning to advice charities about redundancy and debt problems.

Citizens Advice said enquiries about redundancy had soared 179 per cent during the first three months of the year compared with the same period of 2008. There was a 21 per cent increase in people wanting help with debt problems too.

The charity said debt remained the biggest issue it dealt with during the 12 months to the end of March, with the group advising on 1.93 million new debt problems during the year, 11 per cent more than the previous 12 months.

Citizens Advice said on average its clients owed £16,971, and it would take about 93 years to repay the money at a level that they could afford.

It said the most common reasons people gave for getting into debt were having a low income, over-commitment, having an illness or disability or losing their job.

But others also blamed their situation on irresponsible lending, poor financial skills and increases in the cost of living. Overall, the group said it had advised on six million new problems during the year, helping nearly two million people. Its website also received 8.8 million visits.

Citizens Advice received a £10 million funding boost from the Government in the Pre-Budget Report, to enable it to extend opening hours at 85 per cent of its bureaux for 14 months to help meet extra demand during the recession.

David Harker, chief executive of Citizens Advice, said: "These new figures show the human impact of the recession. A recent funding boost has enabled us to see more clients and train more advisers, but we are expecting to see many more people struggling with severe debt and related problems."

**How to avoid paying 40% Inheritance Tax.**

**If you're married, widowed, or in a civil partnership, and worth more than £650,000 - or you're single or divorced and worth more than £325,000, you might benefit from some Inheritance Tax advice.**

**The value of expert advice**

With simple planning, you could avoid letting the taxman take 40% of your estate over the current allowance. We have Inheritance Tax planners who may be able to help your beneficiaries avoid unnecessary tax bills. Why not post the coupon or call now and find out more?

**0844 209 3930**

**Quote code NIHT2. Lines open 8.30am-7pm Mon to Fri.**

Origen is a trading name used by Origen Financial Services Limited, which is authorised and regulated by the Financial Services Authority.

Origen

**Post to:** Origen, **FREEPOST** SCE 13124, Pyramid House, Solartron Road, Farnborough, GU14 7ZB

NIHT2

**Title** **First name**

**Surname**

**Address**

**Postcode**

**Contact tel** **Date of birth** D D M M Y Y

Origen will store current and future information that we hold about you on computer or paper files for administration, marketing and risk assessment purposes. We will not pass your details onto companies outside Origen without your consent. We may contact you about similar products and services which we believe may be of interest. If you are happy to receive information about services from Origen Financial Services Limited by email, phone or post please tick here ❑. If you do not wish to be contacted about such products and services please tick here ❑.

## Your Question

**Luke Kelly launched Park Let, a lettings agency for parking spaces and garages in 2004**

**Q I'm trying to find new ways to make extra cash. I've heard you can rent out your empty parking space. How do I go about doing that?**

Despite the recession, individuals and businesses are trying to save money where they can; if you own a property or even rent a property, and are not using the driveway or allocated parking, it really does pay to let it out.

The average rental income during a year is more than £3,200 – enough for a great family holiday or, in current times, a great way to pay off a loan or mortgage more quickly than might otherwise be possible. Figures can vary widely for a town or city – though Manchester comes in at £109 on average, a space within a few minutes walk of Deansgate train station fetches £200 per month. Park Let provides a fully-managed letting service including matchmaking tenant and landlord, preparing contracts and monthly rental collection. Rental prices are up to 20 per cent cheaper than comparable season tickets, with tenants able to choose a five or seven-day parking week.

* For more information visit parklet.co.uk or call 0870 1624 977.


POST OFFICE®

Mortgages

**Mortgage questions? Sit down and chat to a Financial Services Specialist.**

At your local Post Office®, you can now speak to one of our Financial Services Specialists. They're on hand to answer any queries and talk you through the mortgages we offer, so you can decide which one could be right for you.

They can show you:

- What our latest rates are
- How much you could borrow
- How much repayments might be
- How to apply and how long it takes

YOUR HOME MAY BE REPOSSESSED IF YOU DO NOT KEEP UP REPAYMENTS ON YOUR MORTGAGE

Pop in, click or call for friendly help

Post Office® mortgages are provided by Bristol & West Mortgages.

Meet your local Financial Services Specialist in branch

postoffice.co.uk/mortgages

0800 707 6204*

Subject to status. Written illustrations available upon request. Unless otherwise stated, for standard mortgages, borrowers must be aged 18 or over; and for buy-to-let borrowers must be aged 21 or over. Customer information - Please ensure you fully understand the products before you complete and submit your application form. Post Office® is an appointed representative of the Governor and Company of the Bank of Ireland. Bristol & West Mortgages is a trading name of the Governor and Company of the Bank of Ireland. The Governor and Company of the Bank of Ireland is incorporated in the Republic of Ireland with limited liability and registered in England and Wales with branch number BR000459. Authorised by the Irish Financial Regulator and authorised and subject to limited regulation by the Financial Services Authority. Details about the extent of Bank of Ireland's authorisation and regulation by the Financial Services Authority are available from Bank of Ireland on request. Post Office Limited is registered in England and Wales number: 2154540. Registered Office: 80 - 86 Old Street, London EC1V 9NN. Post Office and the Post Office logo are registered trademarks of Post Office Limited in the UK and other countries. *Calls are monitored and recorded for training purposes. Local rates apply. 3668090406

# A helping hand through the crunch

Equity release loans are increasingly being taken by pensioners to help their adult children, says Jez Smadja

In this tumultuous economic climate, things can be difficult for people heading towards or already in retirement.

Falling interest rates on savings and a drop in value of annuities are just some of the issues to contend with. But it seems times are even harder for their children, which is why more people aged 55-95 are taking out equity release loans to help their loved ones get a foot on the property ladder or survive redundancy. Equity release loans are rapidly gaining in popularity across the UK. They allow homeowners to draw on the value of their homes, and are often a lifeline for pensioners on fixed incomes, who do not have spare capital for those larger expenses.

"In your retirement you can't replace your life savings once they're gone," explains Dean Mirfin, group director at Key Retirement Solutions. "You may want to add a conservatory or replace your bathroom in order to enable you to stay in your home for life, however, it could be difficult to afford on a low fixed income."

A survey by Key revealed the money freed up by equity release can be put to countless uses, although the most popular are home and garden improvements (50 per cent) and holidays (35 per cent).

The survey also showed thousands of people are using the value of their homes to settle outstanding loan and credit card debts once and for all, which can be a considerable drain on their income. With no more monthly repayments to make, it is possible to do all the things they have planned.

The survey also revealed a big increase in the number taking equity release loans to support their family.

"In 2008, one in three people gave some or all of their money t their children," states Mr Mirfin. "That's a big increase on 2007 where the figures were just one i four. With the current financial situation, pensioners on fixed incomes are not being affected in the same way as their children.

"So parents are supporting thei children hit by the credit crisis o helping them get onto the proper ty ladder. Mortgages need a 25 pe cent deposit to get the best deal. Where, as a first-time buyer, do you find that?"

It appears the desire of parents to help their children never goes away. And in the financial crisis, lending that helping hand may be more needed than ever.

**Want to find out more about equity release?**

**Call Key for a free copy of their impartial guide on 0800 531 6037 www.keyrs.co.uk/equity**

## Blow to current account customers

HSBC dealt its packaged account customers a blow when it emerged the group will no longer pay interest on the current account.

Consumers previously received returns of two per cent on the first £1,000 they held in the group's Bank Account Plus, which costs £12.95 a month but includes a range of benefits such as free travel insurance, breakdown cover and identity theft protection. But HSBC is cutting the interest it pays on the account to 0 per cent, regardless of how much consumers have in it.

An HSBC spokesman said: "The HSBC Plus no longer offers credit interest, but it does provide preferential rates for both borrowing and saving, including offering customers the option to save up to £250 per month in our regular savings account and earn 10 per cent AER."

Louise Bond, personal finance manager at uSwitch.com, said: "This is pretty disappointing as the packaged deal costs consumers £146.40 per year. Previously, these customers received 2 per cent on balances of up to £1,000 which could have earned them anything up to £20 per year in interest."

# BED SALE

# 50% off

all of the UK's finest brands

plus up to

## 2 years interest free credit

with NO DEPOSIT

**All Seasons Ortho Memory**
4'6" non storage double divan with a specially designed seasonal mattress offering 800 pocketed springs with duel sided memory foam & natural fillings.

save £500

was £999

HALF PRICE £499

## A Bed For ALL SEASONS

fantastic new dual comfort beds providing a warmer side for winter and cooler side for summer

not too hot... not too cold... just perfect!

**All Seasons Ultra Memory**
4'6" non storage double divan with a specially designed seasonal mattress offering 1400 Pocketed springs, natural latex & memory foam comfort.

save £700

was £1399

HALF PRICE £699

Sleepeezee

**Sleepeezee Moonlight**
4'6" non storage 800 pocket sprung mattress with memory foam.

save £400

was £799

HALF PRICE £399

**Rest Assured Accord**
4'6" non storage 1200 pocket sprung mattress with a firmer supported feel.

HALF PRICE £459

was £919

save £460

**Sealy Silverdale** 4'6" non storage Sealy Silver collection featuring 5 zones of supersoft foam to prevent tossing & turning.

save £600

was £1199

HALF PRICE £599

**Silentnight Jewel** 6'0" Super king size non storage divan with unique Miracoil spring support ensuring no roll together.

HALF PRICE £599

was £1199

save £600

whatever your budget and whatever colour, style or design you fancy, we have something to suit everyone!

save £100

**Barcelona**
4'6" low footend expresso metal frame, offering fantastic quality & outstanding value!

was £199

HALF PRICE £99

mattress extra

save £200

**Boston**
double bedstead in fantastic quality black faux leather, Venus mattress shown available was £299 now half price only £149

was £399

HALF PRICE £199

*If you can buy the same bed cheaper in another store** **WE WILL REFUND... DOUBLE THE DIFFERENCE**

*within 14 days

# Paul simon

CURTAINS ▪ BLINDS ▪ LINENS ▪ BEDS

*Bringing Change Home*

**NEW MALDEN**
Beverley Way,
KT3 4PH (next to Halfords)
020 8942 9099

**BYFLEET VILLAGE**
Wey Retail Park, Royston Road
KT14 7NP
01932 332180

40 of our 47 home furnishing superstores now have bed departments. Please go online for details or freephone 0800 444 400. We are open 7 days a week with free parking.

24 hour shopping @ **www.paulsimon.co.uk**

all goods subject to availability

All offer subject to availability. Unless otherwise stated all headboards, bed linens and accessories are extra. Higher prices were available in 4 of our 41 stores. Prices correct at time of going to press. Typical example: Cash price £600. Pay no deposit. Then pay 12 monthly instalments of £50. Total amount payable £600. 0% APR typical. First payment due January 2010. Credit subject to status. Applicants must be 18 years or over.

# Your Local Guardian TWO'S company

yourlocalguardian.co.uk/dating

## Placing an ad by phone

It's FREE to place an ad, call
**0800 280 0892**
Advertisers, to collect your messages call 0906 959 0467.

## Placing an ad by text

**By mobile,** text **SLDate** followed by a space followed by **your ad** & send to **80360.**
**Example** SLDate Pretty F 28, into reading, keep fit & pubs. Seeks M 30-38 for fun+. Placing an ad costs 25p reversed-billed.
You will receive a request by SMS to record a voice greeting which is essential for your ad to appear in print.You will receive alerts to voicemail messages.

## Browse all the ads

Search all ads including those not yet in print **0906 959 0467**
Reply only if you like what you hear. It's always easy to jump to the next ad.

## Replying to ads by phone

Listen & reply to ads call
**0905 005 2315**
Take a note of the Box numbers of advertisers you would like to reply to & follow the simple instructions.

## Replying to ads by text

**By mobile** to ads with ✉ symbols, text **SL** followed by a space the **Box number** followed by a space **your message** & send to **80360.**
**Example** SL 227043 Hi, saw your ad would you like to talk?
Your mobile number remains confidential. The advertiser receives your reply direct to their mobile.

## Two's Company online

Visit
**yourlocalguardian.co.uk/dating**
for singles in your area!

**CALL COSTS:** Calls to the 09050 number costs £1.50 per minute at all times. Calls to the 09069 number costs 75p per minute at all times, please note payphone, mobile & non BT network provider charges may vary. 0800 numbers are free from BT landlines but please note payphone, mobile & non BT network provider charges may vary. **TEXT SERVICE:** Ad placement instructions by text are charged at 25p per message received. The cost of responding to an advertiser is £1.50 per text. Advertisers will be charged 50p per text received from, & then returned to respondents. You can cancel the text service at any time by replying STOP. All messages are charged for, including any error messages. All text messages sent must be no more than 160 characters & your standard network charges apply. Short codes are reverse-bill charged at the following rates: 83010 or 86122 - 25p; 88122 or 85010 - 50p; 88010 or 84122- £1; 80360 or 84010 or 85122 - £1.50. Service available on the following UK networks: 02, T-Mobile, Vodafone, Orange, Virgin & 3.

**THE SIMPLE PLEASURES**
Honest F, **58**, 5'6", medium build, blonde, attractive, divorced, legal profess, seeks honest M for real relationship. Wallington. Box 244230
**ARE YOU FROM MANCHESTER?**
Beautiful F, **28**, dark hair, brown eyes, seeks dark, handsome white M, 38, starsign Cancer only, from a good family background. Balham. Box 441488
**THE GROUND BENEATH HER FEET**
F, **48**, bubbly, down-to-earth, enjoys socialising, theatre & life in general. WLTM genuine, honest, tall white M, 48-55, for friendship & romance. Wallington. Box 730386 ✉SL 730386
**LET'S CEROC!**
Divorced, outgoing, very attractive blonde F, **53**, 5'7", enjoys tennis, ceroc & holidays. WLTM M for long-term relationship. Wallington. Box 372709
**SPANNER IN THE WORKS**
Divorced F, **52**, n/s, loyal & caring, loves walks, dancing & much more. WLTM M, 50-60, DIY expert, WSI. Croydon. Box 197525 ✉SL 197525
**BE GOOD TO ME**
Attractive F, **44**, GSOH, likes fun, laughter, music & dancing. Seeks genuine M, 38-45, kind, loving, GSOH, nice-looking, for TLC & possible relationship. Guildford. Box 231115 ✉SL 231115
**TRY A LITTLE TENDERNESS**
African F, **49**, loves cooking, church & gardening. Seeks down-to-earth M, 50-65. London. Box 872211
**IT TAKES TWO**
Easy-going black African F, **57**, seeks easy-going n/s M for relationship. Guildford. Box 701462
**SOMEONE SPECIAL**
Attractive brunette, **59**, 5'4", likes theatre, reading, wining, dining, walking the dogs & travel. Seeks kind, caring profess M to share good times. Guildford. Box 597455
**ANIMAL MAGIC**
Friendly, outgoing, animal-loving F, **58**, 5', blue-eyed blonde, medium build, seeks kind M, who loves animals, to spend quality time together. Southall. Box 580978 ✉SL 580978
**THAT SPECIAL SOMEONE**
Chinese F, **42**, brought up in UK, honest, caring & sincere, with a positive outlook on life, enjoys travelling & reading. Seeks M for relationship. Worcester Park. Box 309545 ✉SL 309545
**MATCH OF THE DAY**
Single mum, **45**, care worker, GSOH, likes football, social drinks, meals out & having a laugh. Seeks similar, outgoing, friendly M for good times. Epsom. Box 889251
**AFFECTION CONNECTION**
Affectionate black F, **43**, seeks soulmate - a white M, 38-48, tall, medium/muscular build, for socialising & long-term relationship. South Norwood. Box 118355
**MUM'S THE WORD**
Single mum, **35**, slim, down-to-earth, caring, enjoys life. WLTM slim, good-looking white dad, 36-39, who's fun to be with, down-to-earth & likes going out. Sutton. Box 469467
**YUMMY MUMMY**
Attractive, curvaceous single mum, **23**, seeks caring, sensitive white M, 25-30, for relationship & fun times. Wallington. Box 996379 ✉SL 996379
**EASY ON THE EYE**
Easy-going black profess F, **40**, size 14, likes travel, reading, theatre & socialising. WLTM profess M, 36-45, for good company & possible long-term relationship. Clapham. Box 631269
**SEEKING SOULMATE**
Affectionate black F, **43**, seeks tall, muscular white M for socialising & long-term relationship. Croydon. Box 759393
**SUMMER SIZZLER**
F, **47**, 5'8", slim, fair hair, enjoys pubs, music, barbecues, cooking, holidays & walks. WLTM genuine M for friendship & relationship. Carshalton. Box 476670 ✉SL 476670
**SOMEONE SPECIAL**
Black African profess lady, **44**, medium build, seeks profess M, 39-54, for friendship or relationship. Epsom. Box 279598 ✉SL 279598
**ONLY YOU**
Beautiful Mancunian F, **28**, starsign Cancer, brown hair & eyes, seeks M, 38, for friendship. Balham. Box 402492 ✉SL 402492
**FIRST CHOICE**
Young-at-heart, slim brunette, **64**, n/s, likes travel, socialising & dancing. WLTM sincere, genuine M, similar age, n/s. Staines. Box 420382
**LITTLE MISS SUNSHINE**
Attractive, fit, curvy, fun-loving, sensual, intelligent black Caribbean F, **40**, likes scuba diving, sunshine, music, fine dining & good conversation. Seeks M. Sutton. Box 824969 ✉SL 824969

**THE MISSING INGREDIENT**
Caring, sociable Asian F, **44**, divorced, loves cooking. Seeks M companion, 36-46, who enjoys life, for friendship, maybe more. Hounslow. Box 186440 ✉SL 186440
**WHITE HART LADY**
Honest bisexual F, **35**, supports Tottenham, likes bowling, cinema & walks. Seeks slim M, 35-45, n/s, for friendship first, maybe more later. Epsom. Box 226569
**PETITE BLONDE**
F, **48**, 5'4", likes holidays, the countryside & day trips. WLTM n/s M, 47-63, for long-term relationship. Surbiton. Box 494605
**THE GENUINE ARTICLE**
Attractive F, **56**, genuine & friendly, WLTM meet genuine local M, preferably n/s. Thornton Heath. Box 669868
**TAKE A CHANCE ON ME**
Bubbly blonde F, **57**, smoker, likes fun & laughs, WLTM honest, caring, M, 45-65. Mitcham. Box 779243
**ROLL THE DICE**
Tall brunette, youthful **59**, enjoys cinema, theatre, the coast & countryside. Seeks tall, genuine M, 50-60, for friendship & maybe more. Streatham. Box 594549
**EAT, DRINK, BE MINE**
Blonde F, **43**, 5'7", seeks older Asian M for wining & dining. Vauxhall. Box 765415
**SOMEWHAT SPECIFIC**
Beautiful F, **28**, 5'10", brown eyes, seeks dark, handsome, Cancerian, caucasian Mancunian M, 38, for relationship. Balham. Box 383800 ✉SL 383800
**YOUR LAID-BACK LOVER**
Caring, laid-back F, **23**, single mum, WLTM white M, 25-30, for friendship & maybe more. Wallington. Box 871086
**SEEKING OLD-FASHIONED VALUES**
Down-to-earth F, **59**, n/s, social drinker, likes 60s music, theatre, country walks, the beach & travel. Seeks honest, romantic, caring n/s M, 55-65. Chessington. Box 141909
**TABLE FOR TWO**
Caring, honest, cuddly, romantic F, **30**, likes music & dining in/out. Seeks similar M looking for friendship & who knows where it can lead? Isleworth. Box 398802
**FIRST CHOICE**
Genuine, fun-loving, warm, caring, young-at-heart F, **60**, n/s, curvy all-woman, likes music, travel & places of interest. WLTM tall, warm n/s M, 56-63. Teddington. Box 336702
**HUMOUR RUMOUR**
Funky, loving, curly-haired single mum, **36**, divorced, GSOH, enjoys running. Seeks honest, caring, sincere, fun, loving M for friendship, maybe more. Walton. Box 628147 ✉SL 628147
**GET SET FOR FUN**
Separated F, **50**, Enjoys socialising, going out & having fun. seeking M, 45-55, for relationship. Feltham. Box 571856
**LOOKING FOR ROMANCE**
Single F, **29**, 5'8", likes socialising, cinema & life in general. WLTM normal, honest M, 30-38, 5'8"+, for friendship & romance. Wallington. Box 553700 ✉SL 553700
**TREAT ME LIKE A LADY**
Down-to-earth F, **59**, n/s, social drinker, complementary therapist, likes cinema, theatre, travel & country walks. Seeks honest M, 55-63. Chessington. Box 403933
**HERE COMES THE FUN**
F, **37**, likes walking, cinema & theatre. Seeks intelligent, kind M who likes going out & having lots of fun. Surbiton. Box 232508 ✉SL 232508
**BRINGING UP BABY**
Slim black F, **38**, WLTM M for co-parenting & potential serious relationship. Croydon. Box 955421
**TAKE A CHANCE ON ME**
Charming, well-presented, well-built black F, **39**, 5'6", with GSOH, seeks n/s white M, 40-47, for long-term relationship. South Croydon. Box 150320 ✉SL 150320
**BE SINCERE**
Slim brunette, **62**, 5'7", likes films & dog walking. WLTM sincere M for relationship. Shepperton. Box 140686
**GENUINE & HONEST**
Attractive lady, **45**, very smart, great personality, romantic & fun to be with, seeks soulmate, 42-49, with similar qualities. Carshalton, Surrey. Box 975570
**CAN COOK, WILL COOK**
Asian F, **58**, 5'4", medium build, loving & caring, likes cooking, dancing, cinema, walks & holidays. WLTM similar M for friendship/relationship. Wandsworth. Box 885080
**TELL ME ANOTHER**
Blonde F, **43**, 5'7", GSOH, likes stand-up comedy, speedway, motorbikes, pubs, football & soaps. Seeks genuine M with similar interests. Wandsworth. Box 955385 ✉SL 955385
**AFFECTION SECTION**
African lady, **59**, medium build, warm-hearted, WLTM n/s, reliable, sincere white M, 60-70, for friendship & loving relationship. Wandsworth. Box 880010
**JULIET SEEKS ROMEO**
Slim blonde, **48**, 5'5", GSOH, seeks M for friendship, relationship & social times. Epsom. Box 417914

**ENRICH OUR LIVES**
Positive profess F, mid **50s**, intelligent & independent, enjoys theatre, music, concerts, eating out, entertaining & travel. Seeks bright M, n/s, with a zest for life. Leatherhead. Box 835738
**STAND BY ME**
Attractive, slim F, **47**, likes music, fitness & people. WLTM outgoing, honest M for future outlook. Feltham. Box 739553
**GONNA RUN TO YOU**
Funky, loving single mum, **36**, GSOH, enjoys running. Seeks honest, caring, fun M for friendship & maybe more. Walton. Box 604828
**MIND YOUR MANNERS**
Cuddly, honest, caring F, **57**, 5'2", GSOH, likes laughing, travel, fishing, cooking & reading. Seeks well-mannered M, 50-60, for relationship. Sutton. Box 287025
**EASY DOES IT**
Happy F, **71**, n/s, GSOH, likes days out, holidays, theatre, etc. WLTM M for friendship first, then see what happens. Surbiton. Box 682022
**LET'S TALK**
Black F, **32**, medium build, honest, down-to-earth, caring & reliable. Seeks genuine M for friendship. Hampton. Box 734505
**OFF TO THE COAST**
Widow, early **60s**, GSOH, dark blonde hair, enjoys music, eating out, theatre, family life & country/coastal trips. Seeks similar M for companionship. South Norwood. Box 285055
**A SENSE OF TRADITION**
Attractive, feminine blonde, **50s**, enjoys fine dining, country/coast walks & holidays abroad. Seeks gentleman, 50+, with old-fashioned values. Carshalton. Box 462046
**STUNNINGLY LOVELY**
Beautiful F, **28**, into music, cinema, etc. Seeks handsome Caucasian British/Algerian M, 30-35, for friendship. Balham. Box 956045
**ESCAPE FROM IT ALL**
Slim lady, young **63**, long blonde hair, seeks attractive Irish gent, 55-64, for holidays, socialising & outings. Morden. Box 176816
**FRIENDS FIRST**
F, **28**, into music, cinema & socialising. Seeks British Caucasian Algerian M, 30-35, for friendship. Balham. Box 190345 ✉SL 190345
**BESIDE YOU ALL THE WAY**
F, **52**, seeks honest, caring, mature M, 55-70, for long-term relationship. Streatham. Box 979197
**CONSIDER THIS**
Slim, petite blonde, **46**, told attractive, great SOH, confident & outgoing, honest, caring & considerate, likes all sport, live music, theatre & pubs. Seeks M. Orpington. Box 976017 ✉SL 976017
**SINCERITY A MUST**
Attractive, curvy F, young **60**, n/s, genuine, sincere, GSOH, seeks tall, genuine, sincere n/s M, 57-63, for friendship+. No timewasters please. Teddington. Box 677149
**A BREAK FROM THE BOOKS**
Very attractive black F, **31**, student, very good personality, likes travel, reading, cooking & movies. Seeks white M, 35-45, for long-term relationship. Putney. Box 255727
**LOOKING LONG-TERM**
Slim, attractive black F, **62**, 5'6", varied interests. WLTM M, 55-65, for a long term relationship. Purley. Box 625864
**LOOKING GOOD COUNTS**
Slim, attractive, curvy blonde, **50**, 5'6", no ties, bright, bubbly people person, enjoys sun, travel, fast cars, cinema & shopping, likes to look good. Seeks similar M, 40-50. Surrey. Box 247781 ✉SL 247781
**BIG FUN**
Large F, **47**, 5'8", works full-time, likes life in general, pubs & walks. WLTM large M, 5'8", own teeth, 47-53. Wallington. Box 389560 ✉SL 389560
**HARD-WORKING, EASY-GOING**
White F, **36**, hard-working single mum, seeks honest white M, 35-40, for fun nights in/out & for friendship, possibly relationship. Surbiton. Box 762580 ✉SL 762580
**THE LUCK OF THE IRISH?**
Slim, attractive lady, **63**, WLTM attractive, dark-haired Irish gent, 55-64, for holidays, socialising & outings. Morden. Box 354604
**TAKE A SHINE TO THE SHY**
Separated F, **48**, curvy, brown hair, blue eyes, own home, quite shy. Seeks M. Wandsworth. Box 801019
**SHALL WE DANCE?**
Smart F, early **70s**, GSOH, likes music & dancing. WLTM loving, caring M for friendship first. Fulham. Box 425643
**TWO TO TANGO**
Outgoing widow, **64**, slim, attractive brunette, likes dancing, socialising, eating out, walking & gardening. Seeks sincere, genuine M for friendship. Staines. Box 939641
**SHARED TIMES**
F, **70**, 5'6", GSOH, n/s, own home, enjoys days out, dining in/out & holidays. WLTM nice gentleman for companionship. Surbiton. Box 536921
**READY FOR LOVE**
Honest, patient black F, **36**, seeks white British M for long-term relationship. Kingston. Box 749070

**SPECIAL REQUEST**
Confident M, **40**, 5'10", fit, solvent, n/s, WLTM special lady, 23-35, for special relationship. Croydon. Box 594614
**FEET ON THE GROUND**
Attractive, slim M, **39**, easy-going, seeks F for down-to-earth relationship. South Norwood. Box 863490
**UP FOR ADVENTURES**
Fun M, **26**, fairly interesting, happy, seeks modest, considerate F for good relationship. Hounslow. Box 608469
**YOU MAY CONFER**
Blue-eyed M, **44**, 6'1", divorced, part-time dad, likes football & pubs quizzes. Seeks nice F for laughs & lots more. Surrey. Box 515867
**TIME OF OUR LIVES**
M, **40s**, GSOH, seeks cuddly, fun F, size 14+, for days away, walks, evenings out, friendship & maybe more. Kingston. Box 111459
**CONSIDER THIS**
Genuine, considerate M, **52**, retired, various interests, seeks white F, similar vintage, no ties, for companionship, maybe more. Walton. Box 145397
**STEPPING OUT**
M, **48**, likes driving, walking, cinema, eating out & having fun. Seeks F, size 14+, for friendship & good times, maybe more. Kingston. Box 332322
**NO ONE IS PERFECT**
Genuine, attractive, divorced gardener, **64**, unpretentious, caring, WLTM like-minded F who is seeking happiness, not perfection. Morden. Box 218156
**LIVE THE DREAM**
Good-looking, romantic M, **22**, own home, friendly & outgoing, enjoys sport & dining out. WLTM pretty F for long-term relationship & romance. Mitcham. Box 932630
**MY OTHER CAR'S A CAPRI**
M, **45**, GSOH, enjoys pubs, clubs, cinema, beaches, old/new cars & travel. Seeks long-legged, blue-eyed blonde, size 12, n/s, for fun & romance. Kenley. Box 440734
**RELAX, I'M HERE**
Easy-going M, **40s**, seeks F, 50+, size & race unimportant, for company, maybe more. Croydon. Box 603136
**AS GOOD AS IT GETS**
Scottish M, **44**, good job, loves gardening, walking, animals, live bands & travel. WLTM lovely lady to share his life. Battersea. Box 519386
**HANDSOME, WEALTHY & LONELY**
Fair-haired M, **44**, 6', medium build, WLTM attractive, coloured girl for friendship & possibly more. Battersea. Box 612994
**IT TAKES TWO**
Slim, fit, solvent, caring M, **68**, 5'10", GSOH, own home/car, likes holidays, cosy nights in & the countryside. WLTM F, 50+, for lasting relationship. Putney. Box 821807
**THE TIME IS RIGHT**
Tall, attractive, caring M, **54**, with an interesting blend of toughness & tenderness, seeks F, 45 or below, for serious relationship. Surrey. Box 592156
**COME INTO MY LIFE**
White M, **55**, likes cinema, sport, reading, writing, gardening, the countryside & seaside. Seeks voluptuous Caribbean F, 22-56, n/s, for relationship. Herne Hill. Box 834602 ✉SL 834602
**LONE WOLF**
Single dad, **42**, looking for a special lady to share life with. Croydon. Box 802170
**MARS CALLING VENUS**
Rough diamond, **50**, VGSOH, fit, looks OK, lonely, laid-back, big heart, people person, tee-total. WLTM special F, age/looks unimportant, for possible relationship. Wallington. Box 722276
**GOOD LOVE**
Attractive M, young **29**, looking for F for friendship & love. Richmond. Box 189309
**AFTER A PASSION**
Honest, caring black M, **40**, 5'8", WLTM passionate, sensual mature lady, 30-60, for friends & lover. Streatham. Box 180851 ✉SL 180851
**ON THE LOVE BOAT**
M, **65**, 5'11", n/s, likes travel, sport & cruising. Seeks F. Teddington. Box 957012
**TAKE IT SLOW**
Tubby, loving M, **65**, 5'9", likes meals in/out, theatre & swimming. Seeks similar, caring F. Reading. Box 988466
**FROM FLORENCE WITH LOVE**
Italian M, **63**, seeks F for company & good times. Reading. Box 329459
**PERSONALITY COUNTS**
M, **59**, 5'7", medium built, likes sports, jogging & walking on the coast. WLTM easy-going F, any size, n/s. Reading. Box 808843

**YOU WON'T BE DISAPPOINTED**
Genuine M, **74**, 6', 5'6", n/s, car owner, enjoys dining, socialising, weekends away & holidays abroad. WLTM honest F for long-term relationship. Camberley. Box 916310
**I'LL LIFT YOU UP**
Easy-going M, **77**, n/s, car owner, GSOH, enjoys simple things in life. Seeks F for happiness & possible relationship. Yateley. Box 216680
**TROPIC OF CAPRICORN**
Caring, considerate, cultured M, young **69**, 5'9", GSOH, n/s, likes football, theatre, reading & classical music. WLTM similar lady, 57-64, for friendship, maybe more. Fleet. Box 984160
**IS IT WRITTEN IN THE STARS?**
Medium-built M, **58**, 6'1", enjoys most things in life. Seeks F soulmate. Ashford. Box 222711 ✉SL 222711
**LET THE GOOD TIMES ROLL**
Good-looking M, **62**, WLTM genuine F to spend happy & fun times together. Ashford. Box 309272
**BACK OF THE NET!**
M, **44**, likes football & seaside resorts. Seeks nice F for relationship. Woking. Box 255818
**CULTURE CLUB**
Considerate, caring, M, **69**, 5'9", n/s, GSOH, likes sports, theatre, reading & classical music. WLTM cultured, attractive F, 57-64, for warm friendship & maybe more. Fleet. Box 101214
**BOWL A MAIDEN OVER**
Honest, genuine M, **58**, loves cricket, pubs & dancing. Seeks F for companionship & fun. Woking. Box 731538
**LOOKING FOR FUN**
Muscular, blue-eyed M, **58**, 6'1", fun guy, WLTM younger F to meet for meals, drinks & generally have some fun with. Guildford. Box 106337
**TAKE A LOOK**
Surrey gent, **66**, looking for love among the small ads. Are you the one? I hope so. Woking. Box 954023 ✉SL 954023
**LOST IN SPACE**
Divorced M, **48**, HGV driver, enjoys fishing & reading. WLTM F, 40+. Guildford/surrounds. Box 928343
**WANT TO KNOW WHAT LOVE IS?**
Loving M, **65**, likes music, driving, dining out, theatre, cinema, walking & the coast. WLTM loving, caring F. Bracknell. Box 125030
**GOOD MORALS**
Single dad, **39**, WLTM good F who likes kids, days out & all the usual rubbish, oh yeah & is genuine! Guildford. Box 535531 ✉SL 535531
**THE ONE TO WATCH**
Divorced dad, **47**, likes sports, telly & eating in/out. Seeks caring, down-to-earth F, who likes a laugh, for fun + friendship+. Farnborough. Box 193941
**WORLD'S AT OUR FEET**
Adventurous company director, **65**, world traveller, semi-retired, no ties, slim, ponytail. Seeks articulate, tactile, unconventional F, 40-52, for travel & relationship. Brighton. Box 805092
**GENUINE ARTICLE**
Asian Indian M, **45**, 5'7", genuine, hard-working & down-to-earth, very loving & caring, likes eating out & movies. WLTM similar-minded F. Brighton. Box 593266 ✉SL 593266
**CONSIDER THIS**
M, **50s**, 5'11", GSOH, smoker, seeks petite, very slim F, GSOH, no ties, for long-term relationship. West Wickham. Box 786571
**YOUR PRINCE HAS ARRIVED**
Good-looking, romantic M, **23**, friendly, outgoing personality, enjoys holidays, cinema & nights in. WLTM pretty princess for long-term relationship. Mitcham. Box 292912 ✉SL 292912
**ENTERTAIN ME**
Handsome M, **43**, seeks attractive F for fun times, entertainment & more. SW Ldn. Box 877017
**RULES OF ATTRACTION**
Attractive black M, **41**, profess, seeks attractive white F, 30-45, for friendship & relationship. Stretatham. Box 152391 ✉SL 152391
**LOVE IN THE LONG-TERM**
Mixed-race M, **35**, 5'9", stocky build, seeks Sri Lankan F, 30-50, for relationship. Stretatham. Box 459414 ✉SL 459414
**ON A BLANKET ON THE GROUND**
M, **36**, WLTM F, 27-41, for cinema, picnics, DVDs, takeaways, pub meals & more. Sutton. Box 751638
**OVERTURE TO LOVE**
Tall, slim, clean-shaven M, **60**, likes classical music, tennis & dancing. Seeks nice, slim lady, under 60, for relationship. Betchworth. Box 247730
**SENSE & SENSUALITY**
Attractive, sensual M, **57**, seeks F, 35-50, for love & serious relationship. Sutton. Box 106410
**CHEERS TO US!**
Black M, **38**, 6'2", likes wine bars & eating out. Seeks F for relationship. Putney. Box 569325
**SWEET LIKE CANDY**
Romantic, affectionate M, **37**, lovely personality, enjoys nights in & out. Seeks sweet, affectionate, tactile F for lasting relationship. Sutton. Box 879024 ✉SL 879024

**GIVE ROMANCE A CHANCE**
Attractive Asian profess M, **54**, 5'10", GSOH, medium build, positive outlook, caring & romantic. Seeks profess F for long-term relationship. Hounslow. Box 182884
**AN APPEALING COMBINATION**
Tall, fit, tough, tender M, **54**, GSOH, lift the lid off life. WLTM F, under 45. Whyteleafe. Box 856462
**I DON'T LIKE CRICKET**
Semi-retired M, **56**, GSOH, own company, likes dancing, cooking, fine wine, walking & swimming. Seeks F to spend quality time with. Tadworth. Box 957743
**FUN FUN FUN!**
Blue-eyed M, **45**, 6', good-natured & good company. Seeks black or mixed-raced F for company & fun, maybe more. Epsom. Box 541311 ✉SL 541311
**DARE TO SHARE**
Caring M, **50s**, 5'6", n/s, own home & car, enjoys the countryside & coast. Seeks attractive, slim, affectionate F, 40-50, for companionship+. Croydon. Box 892996
**COME FLY WITH ME**
M, **41**, 6'1", works at Heathrow, likes football, entertaining & the seaside. WLTM F for friendship & fun, maybe more. Ashford. Box 649822
**COME UP & SEE ME**
M, late **40s**, seeks happy F, 50+, size & race unimportant, for friendship, maybe more. Purley. Box 490177
**NEVER A DULL MOMENT**
Slim, outgoing M, **31**, 6', brilliant SOH, into nights out, snooker, clubs, cinema, restaurants, driving, country & coast. Seeks fun F, 28-38, for friendship+. Croydon. Box 810408 ✉SL 810408
**LIFE'S WHAT WE MAKE IT**
M, **60s**, enjoys cooking, dancing, cinema, theatre, drives out, the countryside & animals. WLTM F for companionship, friendship & happy times. West Norwood. Box 862431
**SEEKING THE IMPOSSIBLE**
Handsome blue-eyed M, **45**, fireman, seeks gorgeous woman for fun times, hopefully leading to serious relationship. Wandsworth. Box 317814
**FOLLOW THIS LEAD**
M, **61**, likes theatre, concerts, live music, walking the dog & places of interest. WLTM F for friendship, companionship & maybe more. Chessington. Box 708843 ✉SL 708843
**ONE IN A PILLION**
Smart M, young **70s**, 5'7", GSOH, own car/motorbike, likes animals, country pubs & opera. Seeks attractive, smart F, good figure & personality, for companionship+. Carshalton. Box 472699
**GOOD TO KNOW**
Romantic, good-looking, outgoing M, **23**, own home & car, enjoys holidays & dining out. WLTM pretty princess for relationship. Mitcham. Box 328162 ✉SL 328162
**QUALITY TIME**
M, **54**, likes theatre, cinema, the countryside, travel & sports. Seeks F to spend quality time with. Walton-on-Thames. Box 658834 ✉SL 658834
**NICE TO KNOW YOU**
Nice black M, **30**, 5'8", likes dining out, holidays, cinema & the coast. Seeks good-looking F for friendship & maybe relationship. Croydon. Box 163614 ✉SL 163614
**LADY BE MINE**
Muscular, attractive M, **44**, 5'7", blue eyes, seeks nice, attractive lady, 35-50, for fun & good times, hopefully more. Croydon. Box 934689 ✉SL 934689
**NO BAGGAGE REQUIRED**
Attractive, sexy M, **57**, no baggage, seeks curvy, slim lady, 35-55, no baggage, for permanent relationship. Sutton. Box 789027
**BIG IS BEAUTIFUL**
M, **49**, enjoys driving & having a laugh. Seeks larger F, size 14+, age unimportant, to share good company. Kingston. Box 606224 ✉SL 606224
**COME DINE WITH ME**
Good-looking, romantic guy, **23**, own house & car, enjoys holidays & dining out. WLTM pretty princess for relationship. Mitcham. Box 160694 ✉SL 160694
**TAKE A CHANCE ON ME**
Japanese M, **45**, honest, open, sincere, WLTM sincere F for serious relationship. Worcester Park. Box 348805 ✉SL 348805
**COME FLY WITH ME**
White M, **43**, 5'10", seeks honest, sincere, fun-loving F, 20-45, for friendship, possible relationship. Hounslow. Box 624072 ✉SL 624072
**COME ABOARD**
Honest M, **43**, 5'8", smoker, living on houseboat, seeks lady, GSOH, for evenings out & close times. Isleworth. Box 649743 ✉SL 649743
**LET'S GET SERIOUS**
Japanese M, **45**, GSOH, seeks good F for serious relationship. Worcester Park. Box 133775
**CRAVES THOSE CURVES**
Sincere guy, **47**, seeks large, curvy lady for laughs, meals out, drives & much more. Kingston. Box 632490
**NOT YOUR NORM**
Blue-eyed M, **48**, 5'9", slim build, GSOH, likes to get out, as well as stay in with the right person. Seeks F for relationship. Mortlake. Box 476024 ✉SL 476024

**ON THE SAME WAVELENGTH?**
Genuine gay M, **60**, n/s, likes the countryside, seaside, telly, radio, holidays & days away. WLTM gay M, 35-55, for friendship, perhaps more. Balham. Box 828741
**THE STAGE IS SET**
Caring, sensitive M, **46**, distinguished looks, own home, likes theatre, DVDs & reading. Seeks gay or bisexual M, 35-65, for lasting relationship. Morden. Box 729014
**LEISURE PRINCIPLE**
Divorced, retired bisexual M, mid **70s**, n/s, seeks muscular Caribbean or Asian M, 45-75, for friendship & weekends away. Wimbledon. Box 478627
**TAKE OVER**
Young-looking M, **46**, muscular build, likes the countryside, walks, sports & evenings in. WLTM older M for regular fun times & possible relationship. Addlestone. Box 547101
**ARE YOU FOR ME?**
Straight-acting, masculine M, **39**, WLTM M, 20s, for fun. Genuine replies only. Guildford. Box 435418
**BY THE SEA**
Active M, **64**, 5'6", WLTM similar-minded M, 65-75. Brighton. Box 363869
**MATURITY MATTERS**
Clean-shaven M, **34**, seeks an older M, 60+, for relationship. South London. Box 423140
**SHOW ME THE ROPES**
Inexperienced M, **46**, 6', stocky build, seeks guy for fun & friendship. Wimbledon. Box 797864
**FANCY A BIT OF SAUCE?**
Saucy, smooth, slim, playful bi guy, **30s**, seeks guy, 50+, for fun. Clapham. Box 459062
**LET THERE BE LOVE**
Gay M, **60**, 5'11", overweight, wants love in his life, seeks gay or bisexual M, 30-70. Streatham. Box 492901
**ON THE LEVEL**
Straight-acting gay M, **39**, 5'6", chubby build, seeks straight-acting bisexual M, 35+, for fun times. Sutton. Box 311562
**READ ALL ABOUT IT**
Stocky, caring, affectionate M, **45**, 5'10", GSOH, enjoys reading, sport, telly, music & film. Seeks gay or bisexual M, 32-75, for lasting 1-2-1 relationship. Morden. Box 806731

**FOLLOW YOU FOLLOW ME**
Young-at-heart, honest, caring F, **49**, GSOH, likes walking, pubs & cosy nights in. WLTM fun-loving F for friendship, maybe more. Godalming. Box 994829
**REEL TO REAL**
Attractive bi F, young **49**, honest, caring & feminine, enjoys walks & cinema. Seeks genuine F for friendship, maybe more. Eastbourne. Box 530161 ✉SL 530161

**FANCY A LAUGH?**
Fun F, **25**, seeks Ms & Fs, 20s, for pubs, clubs, laughs & friendship. Richmond. Box 292556
**CEROC IT TO ME**
Honest, bubbly Italian F, **47**, enjoys ceroc, socialising, days out & weekends away. Seeks straight F friend for companionship & fun. Mitcham. Box 422937
**FINDING FRIENDS**
Honest F, **56**, seeks straight F, 40-60, for coffee bars, chats, shopping & friendship. Central Ldn. Box 668556
**KEEP ON DANCING**
Outgoing F, young **43**, great personality, seeks friends for fun nights out & a good ol' boogie at the weekend! Sutton. Box 567360
**FRIENDS FOR LIFE**
Warm, caring F, **53**, easy-going, loves film, socialising & reading. Seeks M or F for platonic life partnership. Cobham. Box 916625 ✉SL 916625

**Customer service 0800 280 0896**
For help and advice, every Monday to Sunday 8am-8pm.

Or email us **customerservice@twoscompany.co.uk**
For help and advice, every Monday to Friday 9am-5pm.

**Advertisers - send us your photo & we'll treat you to a £10 voucher!**

**After placing your ad, MMS your photo (in portrait format): to 80360**
Also enter **TC** followed by a space & your **Box & PIN or email the same details to: photos@twoscompany.co.uk** There is no charge other than your service provider standard MMS rate.

**GUIDELINES** ✪ Arrange meetings in public places, eg restaurants, pubs, etc – not in your home. ✪ Don't give your address until you are sure that you want to continue the relationship. ✪ Trust your instincts and don't meet again if you have any doubts. ✪ On your first meeting, it is best to make your own way to and from the venue. It is best not to accept an offer of transport. ✪ Leave details of your meeting with family or friends when seeing someone for the first time. These points may seem over-cautious, but we believe you should be safe rather than sorry. If the person you meet is genuine, s/he will understand.Your ad should run for no more than 4 weeks. We reserve the right to publish, refuse or edit any advertisement. You must be 18 or over. Two's Company is a UK only service. Your advert may also appear in associated media. Service supplied by ATS, PO Box 788, London EC1V 7ZA.We do not accept postal replies. Boots promotion: Only one voucher per advertiser.

**DISCLAIMER** Two's Company is a registered trademark. Newsquest assumes no liability for the content of, or reply to, any personal advertisement. The advertiser assumes complete liability for the content of all replies to any advertisement or recorded message and for any claims made against Newsquest as a result thereof. The advertiser agrees to indemnify and hold Newsquest harmless from all costs, expenses (including our solicitor's fees), liabilities and damages resulting from or caused by the publication or recording placed by the advertiser or any reply to such advertisement. By using Two's Company, the advertiser agrees not to leave his/her telephone number, last name, or address in his/her voice greeting message.

kingstonguardian.co.uk/
# leisure
If you have a leisure story, contact us on 020 8330 9575

Two great saxophonists, Tim Whitehead and Art Themen, link up for Way Out West – see page 38

Youth in bloom: Patron Chiké Okonkwo at the launch of the festival held at the Rose Chris Pearsall

# The future's bright

**THEATRE: Pendragon, Rose Theatre**

***Will Gore***

The inaugural International Youth Arts Festival (IYAF) kicks off in Kingston on July 3 and the festival's showpiece production is Pendragon, at the Rose Theatre.

The show won a Fringe First at the Edinburgh Festival when it was performed there by the National Youth Music Theatre (NYMT) in 1995 – and this new production promises to be every bit as spectacular.

Pendragon recounts the legend of King Arthur and features giant puppets, masks, music and shadow play that will bring this epic story to life.

The 40-strong cast ranges from local school children through to Kingston University undergraduates and post-graduates up to the age of 26.

Frank Whately, head of performance studies at the university, co-wrote and directed the original production of Pendragon for the NYMT and says it is the perfect show in which young performers can showcase their talents.

"Young people helped create it originally and so young people really love doing it," he says. "We have found a really marvellous company to put it on. It requires a broad range of ability and that is good because it is what is required of young people in the performing arts these days."

The NYMT production of Pendragon was the launch-pad for a number of actors who have since made a name for themselves , including Holby City star Tom Chambers and Sally Hawkins, who picked up a Golden Globe last year for her perfomance in Mike Leigh film Happy-Go-Lucky. And Whately is hopeful some of the class of 2009 will follow suit.

He adds: "What is evident with our company is they will be unknowns when they perform in this production but I'd put money on several of them being stars of the future."

Whately was one of the driving forces behind the setting up of the IYAF and the opening of the Rose and he is delighted to be bringing Pendragon to the theatre.

"We dreamed up the idea for a festival about 15 years ago and wanted it to be part of the artistic policy of the theatre," he explains

"We always wanted to have young people intimately involved in the Rose, as audience members and also involved in the educational, life-enhancing experience of performing.

"The show will look fantastic. For young people to get onto that stage will be a great experience as it is one of the best theatres in the world."

**Pendragon, Rose Theatre, 24-26 High Street, Kingston, July 8, 10 and 12, see rose theatre kingston. org or call 0871 230 1552 for ticket prices and show times.**

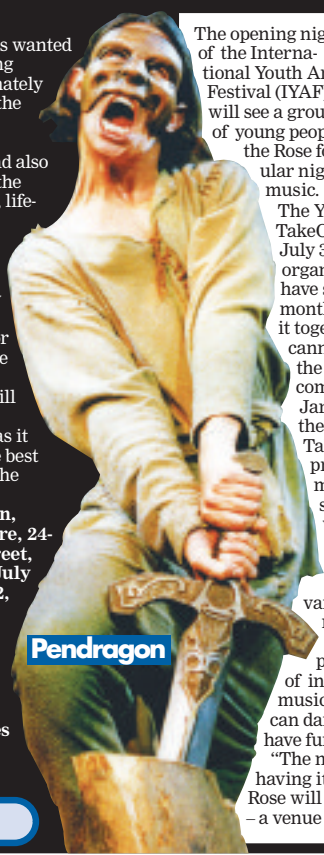

Pendragon

**For a full line-up visit iyafestival.org**

## Youth TakeOver

The opening night of the International Youth Arts Festival (IYAF) will see a group of young people take over the Rose for a spectacular night of live music.

The Youth TakeOver is on July 3 and the organisers, who have spent months putting it together, cannot wait for the night to come around.

Jarek Zaba, the Youth TakeOver production manager, says: "We want to give young people in Kingston a variety of music. The headliners play a brand of international music which you can dance and have fun to.

"The novelty of having it it in the Rose will be brilliant – a venue that is normally for theatre will be full of mad youths dancing!"

The line-up features established acts such as the Latin Dub Soundsystem and Forty Thieves Orkestar, alongside a number of up-and-coming local performers, and Zaba believes the bill that has been put together is an eclectic one.

He says: "A young band from Kingston Grammar School will start the show.

"While our headliners are completely different. Forty Thieves Orkestar play hip-hop with Eastern and gypsy influences and Latin Dub Soundsystem mixes Latin with dub and it makes for a carnival sound."

There will also be DJs playing to keep the young crowd dancing in between the bands – there is a restriction on anyone over the age of 26.

Zaba explains: "The theatre, a traditionalist venue, will be taken over by young people. We are opening the festival and want to do it with spark and style."

**Youth TakeOver, Rose Theatre, July 3, 6.30pm, £4.50, U26s only, call 0871 230 1552, visit rosetheatrekingston.org**

# The week ahead

## Painting pair

**From Tuesday, painters Jim Woodman and Lyn Rohde exhibit together for the first time at the Fountain Gallery. Rohde combines still life, landscape and abstract elements in her paintings, while Woodman is known for his vibrant landscapes of the north-west Highlands and islands of Scotland.** The exhibition runs at the East Moseley gallery until July 5. For more information, visit fountaingallery.co.uk

## Rent is due

Rent, the rock musical by Jonathan Larson based on Puccini's La Boheme, is coming to Walton Playhouse from July 7 to 11. The performances are at 7.30pm and tickets cost £10. The production is by Juzt Fab theatre company and the cast features Mike Serrato, Charlie Streeter and Lily D'Cruz. **For more information, visit juztfabtheatre.co.uk**

## Meet the folk-ers

**Tomorrow night, Northern Irish folk singer Colum Sands returns to play a gig at the Ram Folk Club, at the Old Cranleighan Club in Thames Ditton. The gig starts at 8.30pm and tickets cost £10. The following Friday, the Ram hosts a gig by Martin Wyndham Read, who will perform traditional songs from the Australian outback.** For more information, visit theramclub.co.uk

## The NOISE

**For more music, including a track-by-track guide by Sam Isaac to his new album, go to The Noise on page 36**

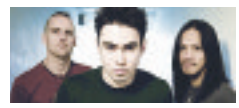

Firefalldown celebrate the release of their new single, Commissioned, with a gig at the Fighting Cocks on Saturday (June 20). The band, made up of British and Filipino members, play a melodic brand of punk and the gig, which starts at 8pm, is part of an extensive UK tour. **For more information, visit firefalldown.com**

**For more events turn to page 37**

# What's on

Tel: 020 8330 9922 Fax: 020 8330 9911 Email: privateads@slguardian.co.uk

## Antique Fair

**New Antiques & Collectors Fair**
St Mary's Church Hall,
Bell Road, East Molesey
Saturday 20th June
9am-4pm
Light refreshments available
Admission 50p
Call: 07788 753 206
or email: info@kpcollectables.co.uk

**book your ad in person**
Classified Dept
Unecol House
819 London Rd
Cheam, Surrey
SM3 9BN

## Car Boot Sales

**GRAND CAR BOOT**
**Hook Road Arena**
Hook Road, Epsom KT19 8QG
**Sunday 21 June**
Cars £10, Vans from £18, Trailers from £3
Sellers from 7.30am - Very large venue!
Refreshments and Toilet Facilities
Children's bouncy castles
No Casual Food or Drinks Vendors
*DVD/CD sales only with prior agreement with the organiser*
On site parking for Visitors FREE
Admission: Adults Before 8.30am £1 From 8.30am 50p - Children free
*Enquiries:* 01372 724568 No booking required

**Car Boot Sale**
**Raynes Park**
**- Prince Georges Playing Field, Raynes Park**
(next to David Lloyd)
**Sunday 21st June**
Set up between 7.30am-8.30am
Finishes at 1pm
Cars £10, Vans from £18, Trailers £4
**Before 8.30am £1 After 8.30am 50p**
**Enquiries 07931 334532**
We sponsor the Royal Marsden

**GRAND CAR BOOT SALE**
Wimbledon Stadium Car Park, Plough Lane SW17 0BL
Every Saturday – Cars £10 Vans £20
Admission £1 after 8.30am or £2 before
No New Goods Allowed All on hard standing
**020 7240 7405**
**GIANT SUNDAY MARKET**
Wimbledon Stadium
Every Sunday 8.30am-2.30pm
*Also Boot & Vintage Fair*
*7:30am-12:30pm*
Stall enquiries call
**07506 910210**

**CAR BOOT SALE**
Wimbledon Stadium, Plough Lane, SW17
EVERY WEDNESDAY 10.30am - 2pm
Cars £12, Small Vans & MPV £20, Large Vans £25
No booking required.
Good trade. No new goods.
Further details
**07546 579748**

**SHEPPERTON CAR BOOT**
Sunday 21st June
*Simply Better*
Junction Church Road/ Chertsey Road
1 min from Shepperton Square, TW17 9NX
Cars £8 Vans £12
Sellers ½ price with this ad
Set up 6:30am Buyers 8am
07790 325074
www.thamescarbootsales.co.uk

**GIGANTIC CAR BOOT SALE**
SUNDAY 21st JUNE
TIFFIN BOYS SCHOOL
Junction of Queen Elizabeth Road and London Road, Kingston
9am - 1pm
Set-up 7.30am
Cars £10, Vans £20,
Buyers 20p, £2 before 9am.
No traders, refreshment sellers, dogs

## What's On

Up to 200 exhibitors inside/outside
**ANTIQUES FAIR**
EPSOM RACECOURSE
Tuesday 23rd June
9am - 3pm Adm £2
Jewellery - Silver - Porcelain
Metal - Coins - Medals
Dinky Toys
1000's of collectables
Enq 01584 873 634

**INTRODUCTIONS UK LTD**
**KINGSTON**
FIND SOMEONE SPECIAL
LOCAL Introductions.
All Ages. Established 1991.
Vast Membership.
High Quality Service.
Colour Photos.
Executive Register Available.
Affordable Fees. Free Info Pack.
www.introsuk.co.uk
0800 0962457

## What's On

**KINGSTON CHILDMINDING ASSOCIATION**
*Registered Charity No. 1056333*
Part-funded by the Royal Borough of Kingston are holding a
**'Meet the Minder' Drop in Morning**
on Saturday 20th June 2009
10am - 12 noon
at The United Reformed Church, Eden Street, Kingston.
Parents looking for an Ofsted registered childminder are welcome to call in and meet childminders with vacancies. Further information see website - www.kingstonchildminding.org

**BEAT THE CREDIT CRUNCH!**
TURN OUT YOUR CUPBOARDS AND ATTIC AND MAKE BIG MONEY AT
**WIMBLEDON CAR BOOT FAIR**
*WIMBLEDON STADIUM CAR PARK, PLOUGH LANE SW17 0BL*

**EVERY SUNDAY**
from 7.30am - 12.30am
**Cars £10 Vans £20**
ALL HARD STANDING
NO NEW GOODS ALLOWED
*ALSO*
EVERY SATURDAY - GIANT CAR BOOT FAIR from 6am
Enquiries: Tel 07506 910210 or 020 7240 7405

**Single & Lovin'It**
*Social Life on a Plate for Unattached Over 39's*
*GET IN THE PARTY MOOD*
*With New Friends, Romance & Fun*
Thursdays ~ Club Night ~ DISCO & CHAT, Esher Suite, IMBER COURT, Ember Lane, East Molesey, Surrey KT8 0BT
Sun ~ Walks, Meals & Golf, Tue ~ Quizzes
Daily ~ Sports, Dancing, Theatre, Cinema
1st Wed Every Month ~ FREE Social CHAT in Pub
Weekends ~ Discos, Dine, House Parties
This Thurs 18th June Singer Rock Guitarist
ROBBIE LEE
*Take the plunge & CALL Rosemary*
07860 101876
*or Sandra*
01932 853631
select2connect@ntlworld.com
www.selectsingles.org

**SPEED DATING**
*Richmond*
The Crows Nest
Thu 25 June, 25-45 yrs
The Petersham
Sun 28 June, 38-55 yrs
*Special Event*
www.swiftdater.co.uk
Phone Johanna
020 8755 4901

**advertise your event**
call Classified on
**020 8330 9922**
or email entertainmentads@london.newsquest.co.uk

# THE NOISE

Bands · gigs · music news with Will Gore

## Sam Isaac @ Banquet Records

In the air tonight: Sam Isaac will be playing songs from his debut album at Banquet Records next Wednesday

Since 2007, Sam Isaac has been gigging across the country and releasing self-made EPs, garnering plenty of fans and radio play along the way.

The 23-year-old is finally releasing his debut album, Bears, this month and is celebrating with an instore performance at Banquet Records in Kingston.

"I recorded Bears last summer, so it has been a long time coming," says Isaac.

"I am really excited to finally be releasing it and for people to get a chance to hear the songs. It is a really good marker for where I am and I have already started working on the next album."

Bears features a number of songs Isaac has honed over the past two years on the live circuit and he has been pleased to get the chance to do justice to some crowd favourites.

He says: "There are some songs that haven't made it but there a couple, Sticks, Stars And Tape and Sideways, that we had to keep because the fans love them – they needed to be in my first definitive collection of songs."

Along with building up a set of loyal fans, Isaac has attracted support from influential radio stations, recording sessions for Radio One, Radio Two, and Xfm. So what does he put his broad appeal down to?

"I think it's just songs," he says. "You could argue that just makes me totally inoffensive!

"I would like to think they are songs anyone can pick up on and they stick in people's heads – I think that's why they have a broad appeal."

Kingston is a place Isaac knows well, having played at Banquet Records and New Slang over the past couple of years, and he is looking forward to returning to his old stomping ground.

"I am playing with my full band," he says. "There are six of us so it could be a drumkit-behind-the-counter kind of deal.

"I have done two or three instores there and it is always so much fun.

"Kingston has been really important for me as it has connected me with lots of other bands.

"The work that Banquet does is really incredible – it is like a home away from home for so many bands."

Sam Isaac, Banquet Records, 52 Eden Street, Kingston, Wednesday, June 24, 6pm, for more information visit banquetrecords.com

## Sam's guide to Bears

**BEARS**
This is the title track of the album. It is really big and powerful and I think it makes a great statement at the start of the album. Musically, and lyrically it kind of represents the rest of the album, too – positive and personal. It is about chasing your goals, whatever they might be.

**COME BACK HOME TONIGHT**
This is going to be the first single off the album and it is massively fun to play live. It was one of those that we really struggled with in the studio and then, suddenly, we just turned it around in an afternoon.

**ANNIE, WHY ARE YOU SO ANGRY?**
This is one of my favourite songs. We recorded a demo version of this for the last EP and it went down as a raw version. When we came to record it again we sped it up and cut out some sections. We added some synths and backing vocals that really changed the character of the song.

**SIDEWAYS**
This has been my most well-known song to date, so it was difficult to take into the studio again as there have already been two versions that my fans know quite well. Hopefully, it will sound bigger and better than the last version, which was recorded in my bedroom.

**CARBON DATING**
This is a crowd favourite that we always play at the end of our live sets. It feels quite old musically and this may be the last time I write a song like this.

**APPLE TREE**
This was originally going to be the first song on the album but ended up going at the end. Musically, I am really proud of the intro as it was really difficult to make the instrumental sound as big as we wanted.

Bears is released on June 22. Visit myspace.com/samisaac for more information.

TELL US about your band, gigs or new releases email Will at
**wgore@london.newsquest.co.uk**

## thursday, june 18

**EVENTS**
**Pub Quiz.** £4 per team. 8pm. The Wagon and Horses, 1 Surbiton Hill Road, Surbiton. 020 8390 0211. info@waggon online.com
**GIGS**
**Rock'n'Roll Club.** £3. 8pm. The Surveyor, Poole Road, East Molesey. 07930 144 966. k_elliott@sky.com
**Ed Hudson and Mick Rogers with Jam Pact.** 9pm. The Elm Tree, 64 Victoria Road, Surbiton. 020 8339 9277.
**Rockin' Horse Promos – Jack Harrison, Sidewynder, Without Thought, The Face, My Lost Origin.** Indie and rock. 8.30pm. £4. The Grey Horse, 46 Richmond Road, Kingston, 020 8541 4328, grey-horse.co.uk
**Hollow Limit, The Last Enemy, Sepsis.** Metal. The Peel, 160 Cambridge Road, Kingston, 20 8546 3516, peelmuzik.webeden.co.uk
**THEATRE**
**Nanta (Cookin').** Until June 27. An entertaining dance and musical spectacular which uses traditional Korean rhythms and acrobatic cooking. Combining drums and dance with knives, kitchen utensils and fire like you have never seen used before. 7.30pm. Rose Theatre, 24-26 High Street, Kingston. £15-£25. 0871 230 1552. rosetheatre kingston.org

## friday, june 19

**EXHIBITIONS**
**Charlotte Amison.** Specialising in painting abstract expressionism, focusing on colour in its purest form. Prices range from £100 to £1,700. The Cornerhouse, 116 Douglas Road, Surbiton. thecornerhouse.org or yorda adventures.co.uk
**GIGS**
**Gallows Humour, Noisebox, Virginia Slint.** Punk. The Peel, 160 Cambridge Road, Kingston, 20 8546 3516, peelmuzik.webeden.co.uk
**Melissa Heathcote and Simon Picton.** 7.30pm. Free. The Grey Horse, 46 Richmond Road, Kingston, 020 8541 4328, grey-horse. co.uk
**Colum Sands.** The Ram Club. 7pm. The Old Cranleighan Club, Portsmouth Road, Thames Ditton. 020 8686 9421. theramclub.co.uk
**Gary Brewer.** BG's blues and rock. 8.30pm. Brave New World, 22 Berrylands Road, Surbiton. Free. 020 8399 0200. dkrzysiak@uk2.net

## saturday, june 20

**COMEDY**
**The Comedy Works – Ian Stone, Jo Caulfield, Robert White.** Doors 7pm for 8.30pm. The Playhouse, Hurst Grove, Walton. £11 adv, £14 (NUS £6). 0871 230 0010. thecomedyworks.co.uk
**CONCERTS**
**Kingston Chamber Orchestra Concert.** Haydn: Nelson Mass. Faure: Requiem. 7.30pm. Kingston Parish Church, Market Place. 020 8390 5689.
**EXHIBITIONS**
**Surrey Artists Open Studios.** Until June 21. Simon Dray, an abstract painter using the urban environment as inspiration. Sally Dray, a figurative and portrait painter working for films. Ben Dray, an art teacher, exhibiting mirror-based artworks. Jenny Armitage, a sculptor carving and modelling in marble, plaster and clay. Most work for sale. 11am. Victoria Lodge, Victoria Close, Oatlands Park, Weybridge. Free. 01483 519285 or 01932 842538. simondray@hotmail.co.uk or surreyopenstudios. org.uk
**Tides – Beverley Waller.** Until June 21. An exhibition of new seascape paintings by Scottish Fountain Gallery member Beverley Waller. These are texture-rich paintings on canvas, using rich and iridescent colour; they encapsulate our emotional responses to the many moods of the sea. This exhibition celebrates ever-changing weather conditions, capturing a glimpse of horizon, sea and shore. 11.30am. Fountain Gallery, 26 Bridge Road, Hampton Court, East Molesey. Free. 020 8941 5865. fountaingallery.co.uk
**GIGS**
**So Eden, Flamborough Head.** Prog. The Peel, 160 Cambridge Road, Kingston. £7.50 adv. banquetrecords.com
**Rapid City.** Soul. 9pm. £5. The Grey Horse, 46 Richmond Road, Kingston, 020 8541 4328, grey-horse.co.uk
**The Kieron Garrett Quartet with Aaron Liddard.** Jazz, funk and fusion. 8.30pm. The Ram Jam Club, Richmond Road, Kingston. £5. kierongarrett.co.uk

## sunday, june 21

**COMEDY**
**Crack Comedy Club – Zoe Lyons, Matt Kirschen.** Doors 8pm for 8.30pm. The Grey Horse, 46 Richmond Road, Kingston. £8 (£7/£4). 020 8549 9700. crackcomedy/com
**EXHIBITIONS**
**My Life In A Box.** Groups and individuals will use the gallery space to produce artwork which represents aspects of their lives but it must all fit inside a box! Artist-led workshops today. 10am. Kingston Museum, Wheatfield Way. Free. 020 8547 6460. kingston.gov.uk
**GIGS**
**Open Mic with Jim Hobbs.** 8pm. Brave New World, 22 Berrylands Road, Surbiton. Free. 020 8399 0200. dkrzysiak@uk2.net
**The New Heaters.** 3pm. **Unplugged.** 8pm. **Jackson Scott and Chris Fletcher.** 8pm. All free. The Grey Horse, 46 Richmond Road, Kingston, 020 8541 4328, grey-horse.co.uk

## monday, june 22

**GIGS**
**Jam-Pact.** 8.30pm. The Elm Tree, 64-65 Victoria Road, Surbiton. Free. 020 8339 9277. jam-pact.com
**Jam Session with Chris Dowling.** 8pm. Free. The Surveyor, Poole Road, East Molesey. Free. 07930 144966. k_elliott@sky.com
**Jazz and Funk Jam.** With Duncan Eagles. 8.30pm. Free. The Grey Horse, 46 Richmond Road, Kingston, 020 8541 4328, greyhorse.co.uk

## tuesday, june 23

**EXHIBITIONS**
**Jim Woodman and Lyn Rohde.** Until July 5. 11.30am. Fountain Gallery, 26 Bridge Road, East Molesey. Free. 020 8941 5865. fountain-gallery.co.uk
**GIGS**
**Rick Pearson.** 9pm. Free. The Grey Horse, 46 Richmond Road, Kingston, 020 8541 4328, grey-horse.co.uk
**Accendo Singers.** Choir. 7pm. Free. The Grey Horse, 46 Richmond Road, Kingston, 020 8541 4328, grey-horse.co.uk

## wednesday, june 24

**CONCERTS**
**Euphonix Community Choir.** Contemporary and popular music. 10.30am. Rose Theatre, 24-26 High Street, Kingston. Free. 0871 230 1552. rosetheatrekingston.org
**EVENTS**
**Raleigh Wednesdays.** Computers, exercise, arts, crafts, discussion, quizzes, snooker, hot lunches for older people. 9.30am. Raleigh House, 14 Nelson Road, New Malden. Call for details. 020 8942 8256. admin@ageconcernkingston.org
**GIGS**
**Open-Mic.** 9pm. Run by Roland Lucas with Dale Harris. Please bring instruments. The Europa, 171, Walton Road, East Molesey. 0871 917 0007.
**Jam with Ian Hunt.** 8.45pm. Free. The Grey Horse, 46 Richmond Road, Kingston, 020 8541 4328, grey-horse.co.uk
**Open-Mic.** Free. The Peel, 160 Cambridge Road, Kingston. £7.50 adv. banquetrecords.com
**THEATRE**
**Henry – One Over The VIII.** Until June 27. A Tudor Comedy/ musical presented by The Misfits. Parental guidance advised. 7.45pm. Vera Fletcher Hall, Embercourt Road, Thames Ditton. £8 Wed, £10 Fri & Sat. 01932 702287.

## thursday, june 25

**EVENTS**
**Pub Quiz.** £4 per team. 8pm. The Wagon and Horses, 1 Surbiton Hill Road, Surbiton. 020 8390 0211. info@waggon online.com
**GIGS**
**Cheated Hearts, 60watt Bayonets, Sh***y Limits.** Rockin' Horse Promos. Indie and rock. 8.30pm. £4. The Grey Horse, 46 Richmond Road, Kingston, 020 8541 4328, grey-horse.co.uk
**Afluenza, Black Season, Juggernort.** Metal. The Peel, 160 Cambridge Road, Kingston. £7.50 adv. banquetrecords.com
**Rock'n'Roll Club.** £3. 8pm. The Surveyor, Poole Road, East Molesey. 07930 144 966. k_elliott@sky.com

YOUR EVENT could appear HERE
Fill in a form at kingstonguardian.co.uk/events

# Quick Crossword

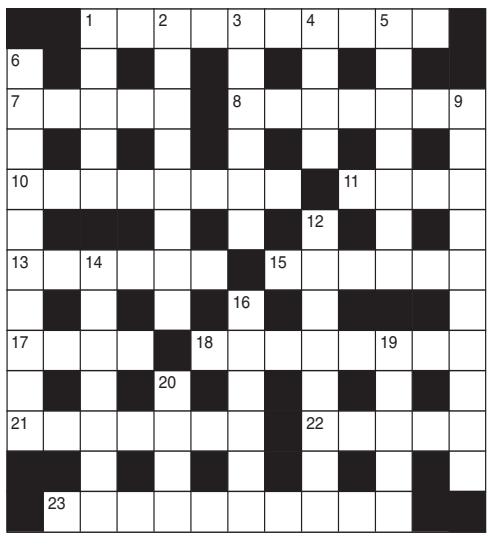

**ACROSS**
1. Taking Hostage (10)
7. Perch (5)
8. Secluded (7)
10. Stronghold (8)
11. Overtake (4)
13. Tell (6)
15. To this (6)
17. Every single (4)
18. Perverse (8)
21. Defensible (7)
22. Overwhelm (5)
23. Contrition (10)

**DOWN**
1. Recognises (5)
2. Explode (8)
3. Apprehend (6)
4. Compassion (4)
5. Recount (7)
6. Promotion (10)
9. Jarring (10)
12. Under obligation (8)
14. Permission (7)
16. Contrive (6)
19. Expiate (5)
20. Clever (4)

## Last Week's solution:

**Across:** 6 Compare; 7 Snake; 9 Try; 10 Manifests; 12 Second sight; 15 Short-handed; 17 Community; 19 Bad; 21 Agony; 22 Massive.
**Down:** 1 Worry; 2 Spy; 3 Area; 4 Undecided; 5 Sketchy; 8 Hidden; 11 Detriment; 13 On hand; 14 Through; 16 Halve; 18 Tear; 20 Ask.

# family notices

Tel: 020 8330 9999

**i announce** If you would like to pass on your good wishes or message of condolence relating to any announcement on this page visit kingstonguardian.co.uk/announcements

**Advice & Counselling**

Psychotherapy Life Coaching
Are you struggling?
I can help you with:
- Stress, anxiety and depression
- Relationship problems
- Work and career issues
- Self-confidence - Grief - Anger

Michael Dewan-Herrick M.A.28yrs exp
Telephone: 07503 598168
Free initial consultation

Call Classified on 020 8330 9999

**Funeral Directors**

Co-operative Funeralcare
Your local Funeral Director

*Our caring staff are here to listen and advise you. 24 hours a day, 7 days a week.*

Kingston-upon-Thames 020 8549 9493
175-177 King's Road.
Part time opening 10am-2pm

New Malden 020 8949 4475
89 High Street

Raynes Park 020 8947 6228
2 Lambton Road

Sunbury 01932 780287
39 The Parade

Surbiton 020 8399 3920
8/10 St James Road

Whitton 020 8894 6792
58 High Street

INVESTOR IN PEOPLE

**Obituary Notice**

**MASON, EDNA,**
on 21st May, peacefully in Southborough Nursing Home, Surbiton aged 86 years. Much loved sister of Doris and David, beloved Aunt of Lorna and Sylvia.
A service of thanksgiving will be held at Oaklands Baptist Church, Langley Road Surbiton on Monday 22nd June, 2009 at 11-00am.
Family flowers only.
Donations, if desired, payable to R.N.L.I.
Send c/o Co-operative Funeralcare, 10, St. James' Road, Surbiton, Surrey, KT6 4QJ Tel. (020) 8399 3920

**Obituary Notice**

**RENE GOOCH**
**Parklands, Surbiton**
Rene Gooch, much loved, passed away peacefully on Monday 8th June.
She will be sadly missed by all her family and friends.
Rene's family would like to thank friends, carers and neighbours for all the help they gave her.
The funeral will be at 2.20pm at Kingston Crematorium on Monday 22nd June.

**EILEEN EMILY MAYHEW**
Died peacefully at home on Tuesday 9th June 2009.
Funeral has taken place.
Donations if desired to Eileen's favourite charity "sense" which supports deaf and blind children c/o Garner's Funeral Service, 53 The Broadway, Tolworth, Surrey KT6 7DW

For more information on placing a family notice in this newspaper call **Sandra** on
**020 8330 9967**
or email
sfarley@london.newsquest.co.uk

got an announcement to make
call Classified on 020 8330 9999
or email privateads@london.newsquest.co.uk

Looking for a job in sales? We've got hundreds.

fish4jobs.co.uk

## Films The week's releases

**Transformers: Revenge of the Fallen (12A):** The robots in disguise continue their age-old feud in the eagerly awaited sequel to one of the biggest box office hits of 2007. It pushes the visual effects envelope with more outrageous slam-bang thrills and skirmishes between the noble Autobots and their sworn enemies, the Decepticons. Shia LaBeouf and Megan Fox return as two of the humans caught in the middle of it all but, at 147 minutes, it is half-an-hour too long. ✶✶✶

**The Hangover (15):** The Hangover is a bawdy and sporadically amusing buddy comedy about three best men who 'misplace' the groom during an alcohol-fuelled stag weekend in Vegas. Made by the director of Road Trip and Old School, it is a puerile mish-mash of ideas which never gel. The gags predominantly miss rather than hit but the rapport between the leads ensures at least one or two belly laughs. ✶✶✶

Outrageous: Shia LaBeouf in Transformers

**Red Cliff (15):** Director John Woo heads back East to helm the most expensive Chinese-language film in history, set during the rule of the Han Dynasty in 208 AD. The scale of his historical epic is jaw-dropping, though the original two-part Asian release, nearly five hours long, has been condensed into 147 minutes of political intrigue and spectacular battle scenes. Red Cliff is surprisingly easy to follow despite the constant distraction of subtitles amid all of the beautifully orchestrated carnage. ✶✶✶✶

**Looking For Eric (15):** British director Ken Loach shot his latest bittersweet slice of life on location in Manchester and scores possibly his most mainstream, feel-good hit to date – except perhaps in Liverpool. With a pivotal dramatic role for both Manchester United FC and its fondly remembered Gallic superstar Eric Cantona, it could stick in the craw of the Anfield faithful. For everyone else, this heartfelt coming-of-middle-age story finds emotional truth and earthy humour in the simple story of a single father struggling to raise two stepsons. ✶✶✶✶

**Terminator Salvation (12A):** Man battles the machines once again in an all-guns-blazing reboot of the Terminator series, which sows the seeds of a new trilogy charting John Connor's rise to leader of the Resistance in the aftermath of Judgement Day. Christian Bale plays humankind's saviour but it is Sam Worthington, who powerfully and touchingly plays half-man, half-Terminator Markus Wright, who steals every scene. ✶✶✶✶

BOURNEMOUTH
Britannia Hotel
★ Lift ★ Car park ★ Indoor pool
5 DAYS 4 nights dinner, bed & breakfast MON 6, 13, 20 JUL 3, 17, 31 AUG 14 SEP £149.95
7 DAYS 6 nights dinner, bed & breakfast SUN 28 JUN 12, 26 JUL 9, 23 AUG, 20 SEP £229.95
Travelstyle Drive Time 01246 224411 www.travelstyletours.co.uk
Call now for your free SELF DRIVE brochure
LOTS MORE DATES & DESTINATIONS AVAILABLE!

Way to go: Tim Whitehead will team up with Art Themen at Way Out West

# Two of a kind

## GIGS: Tim Whitehead, Way Out West

On Wednesday, the Way Out West jazz night at the Ram Jam Club hosts a collaboration between two renowned saxophonists, former orthopaedic surgeon Art Themen and Tim Whitehead.

Themen, who has been on the London jazz scene since the 60s, will join Whitehead's quartet for his first appearance at Way Out West.

Whitehead spoke to ***Will Gore*** about what they have planned for the gig.

**Will Gore: Are you looking forward to teaming up with Art for the Way Out West gig?**

**Tim Whitehead:** I am, for several reasons. He is somebody whom I played alongside a few times at the Bull's Head in Barnes. He is a great player and a great character – he recently retired from being a surgeon to concentrate on his playing and has loved being able to do that.

**WG: How did the show come about?**

**TW:** We saw each other last year as a consequence of my son being in hospital with a broken leg. They thought they might have to operate. I needed some expert advice and, as Art was a surgeon, I got in touch. We talked at length and re-established our acquaintance.

**WG: What can people expect?**

**TW:** My plan is to pull out some tunes from the repertoire of the quartet, which I know will fit Art's approach to playing, plus tunes from the standard song book that we both like.

**WG: How will Art fit in with your quartet?**

**TW:** Art is somebody who has a free spirit in his playing. He is improvisational and that is something that not just I can feed off, but also guys in the band like Liam [Noble, pianist], who is a strong player. Liam's very fearless in following someone into the unknown.

**WG: You are creating music for the upcoming JW Turner Colour Beginnings exhibition, at Tate Britain – how is it going?**

**TW:** It is in full swing. At the moment I am surrounded by colour reproductions of Turner paintings. There are zillions of works I have shortlisted but my shortlist is the size of a telephone directory! I have written some music for performances in October and November and the sound relates to the paintings in the exhibitions. They are free, and almost in the hinterland of abstraction, but they are always based in landscape of one form or another. I am persuaded by the atmospherics of it all – it has pushed me into a place where I am doing a concentrated version of what I have been doing until now.

**Way Out West presents Art Themen and The Tim Whitehead Quartet, The Ram Jam Club @ The Old Grey Horse, 46 Richmond Road, Kingston, June 24, 8pm, £9/£7, 020 8567 2004, visit jazzinlondon.net/wayoutwest**

www.nowvauxhall.co.uk
FIXED PRICE SERVICE
ANY MAKE OR MODEL
Intro including Oil filter £69.99
Intermediate including Plugs, Oil & Filters £149.99
Master including MOT £189.99
All above prices are available on quotation of this advert.
SUMMER SAFETY CHECK & TOP-UP £35
Now
KINGSTON
The Triangle, Kenley Road
0844 770 3262
OPEN Monday to Friday 8.00am-6.00pm. Saturday 8.00am-2.00pm
Service centres also at: West Byfleet • Richmond • Heathrow
New & Used Car Sales • Network Q Service • MasterFit Parts & Accessories

## THEATRE: Six In The City, cornerHOUSE

*Will Gore*

Interval Productions, a new performing arts group comprising up-and-coming performers, present their debut show, Six In The City, at the cornerHOUSE next Friday.

The all-singing, all-dancing show will feature songs from hit shows including Hairspray, Starlight Express, as well as recent pop tunes.

Interval Productions aims to bridge the gap between the worlds of amateur and professional theatre and to provide a platform for future stars.

Tori ALLEN-MARTIN

Musical director Tori Allen-Martin says: "The show features some songs you will know, and some you won't, but there is definitely something for everyone.

"Six In The City is about life and romance and all things in between. Let six smart, sassy, stunning ladies tell you the ins and outs of making up and breaking up, of losing and of loving, through some of the most exciting contemporary musical theatre numbers, with a few surprises along the way."

Allen-Martin's most recent show, Time of the Month, a cabaret at Epsom Playhouse, raised £1,000 for Breast Cancer Care research.

**Six In The City, cornerHOUSE, Tolworth, £10/£8.50, June 26, 8pm, for tickets call 07891 415895 or email kimberley_weeks@hotmail.com**

**❑ If you love the great musicals of the 20th century, then you can help the cornerHOUSE arts centre celebrate its 100th birthday by taking part in a unique show to be performed in September,** *writes Will Gore.*

**Auditions For A Century In Song will take place on June 30 (7.30pm) and July 5 (2pm), at the arts centre in Douglas Road, Tolworth.**

**A strong singing voice is obviously important but there will also be some speaking roles available.**

**Musical directors Keesha McLean and Nic Luker are preparing an entertaining programme which will take the audience through the 100-year history of the cornerHOUSE.**

**There is no need to prepare anything in advance for the auditions although, if you are auditioning as a singer, and have a personal favourite, then bring a sheet of music along.**

# Property Weekly

Elmbridge & Kingston

The area's biggest circulated weekly property paper


## Let - Me

Invest - Manage - Sell - Rent

www.let-me.com | info@let-me.com

T: 020 8390 1159 | F: 020 8390 9458

46 Victoria Road Surbiton Surrey KT6 4JL

**Kingston £900 pcm**
Top floor 2 dbl bedroom flat, good size lounge, eat in kitchen, bathroom, GCH, shared balcony. Suit professional sharers.

**Tolworth £1,900 pcm**
STUDENTS! £88 P/W ACT FAST! RESERVE NOW FOR AUGUST! Large house comprising of 5 bedrooms (3 doubles, 2 singles), lounge, kitchen, bathroom, WC.

**Chessington £1,050 pcm**
A good size newly refurb semi-detached family home comprising of dwnstairs bathroom, kitchen, lounge/dining area, 2 dbl beds, office/single bedroom. Private rear garden, garage.

**Surbiton £1,050 pcm**
STUDENT STUDENT STUDENTS!! A 2/3 bed property not to be missed! Only £80pw!

**Surbiton £1,295 pcm**
Large 3 bed garden flat within easy walk of Surbiton BR and local amenities. Avail Now unfurnished.

**Chessington £1,400 pcm**
STUDENTS! STUDENTS! STUDENTS! RESERVE NOW AND MOVE IN JULY! £80 P/W, 4 Bedrooms, Kitchen, Eat-In Diner, Bathroom, and Garden.

LETTINGS . PROPERTY INVESTMENTS . PROPERTY MANAGEMENT

## Lords

For the best in property...

**SURBITON** **£1,400,000**

A five bedroom detached house situated on a generous corner plot and boasting high quality fixtures and fittings. Benefits include an 85ft garden, off street parking, conservatory, garage and it is located within easy reach of Surbiton mainline station.

**SURBITON OFFICE** **020 8390 3333**

lordsonline.co.uk

## Jin's Estate & Management

**URGENT !!! LANDLORDS & PROPERTY OWNERS**

We have a waiting list of tenants and buyers for all types and size of home

020 8336 1566

www.jins.co.uk E-mail : info@jins.co.uk

rightmove.co.uk HotProperty

The Best Korean Letting and Estate Agents

## Residential SOUL

Residential Sales, Lettings & Management

T: 020 8942 3579 F: 020 8336 2371

A: 158 High Street, New Malden Surrey KT3 4ES

Established in 1987

fish4

sales@seoulresidential.co.uk • letting@seoulresidential.co.uk
www.seoulresidential.co.uk

## YOUR MOVE

take property tours online
www.your-move.co.uk

**SURBITON** **£1,150 pcm**

Claremont Gardens, 2 bedroom 1st conversion flat, Close to Br and Town Centre, Newly Refurbished To High Standard, Luxury Bathroom with shower, Fitted kitchen appliances, Communal Gardens, Available Now
Surbiton Office 020 8390 1982

**SURBITON** **£1,200 pcm**

3 bedroom Beautiful family home, Modern Bathroom with shower, 2 large double and 1 single

Newly renovated kitchen/ Diner, Neutrally decorated throughou, Available Now
Surbiton Office 020 8390 1982

O.E.A. Ombudsman Scheme


Property Weekly is the area's most widely distributed property paper delivered to 93,625* homes in Berrylands, Chessington, Claygate, Coombe Hill, East Molesey, Hampton Court, Hinchley Wood, Hook, Kingston, New Malden, Norbiton, Surbiton, Thames Ditton, Tolworth, West Molesey, Addlestone, Brooklands, Cobham, Esher, New Haw, Walton, West Byfleet, Weybridge and Woodham.

**For the best selection of properties visit www.yourlocalguardian.co.uk/homes**

*Average net circulation 31st December 2007 - 29th June 2008

# Parry & Drewett

**Chessington £234,950**

Absolutely stunning 2 Bedroom character cottage benefiting from a large rear extension and having been refurbished throughout.Walking distance to station & Shops

**CHESSINGTON £299,950**

A spacious 3 Bed Semi with Larger than average room sizes - Double Glazing & Integral Garage

020 8391 3969

**CHESSINGTON £254,950**

A 2 bedroom extended semi detached bungalow situated in a quiet location.No Chain

020 8391 3969

**CHESSINGTON £194,950**

A 2 Double Bedroom top floor apartment situated in a popular location being within walking distance of Chessington Main Line Station

020 8391 3969

**WEST EWELL £329,950**

3 bedroom detached house built in 1989 in quiet cul-de-sac located on the border of West Ewell/Chessington. 2 separate receptions, conservatory, cloakroom, gas ch. EARLY VIEWING ADVISED.

020 8391 3969

**SURBITON REQUIRING REDECORATION £209,950**

2 bedroom 1st floor apartment situated in electrically gated development. Lounge 19'9 x 10'7, kitchen 10'6 x 6', bedroom 1: 11'9 x 9'4, bedroom 2: 13'0 10 x 8'3, bathroom, reserved off street parking. Long lease. NO CHAIN - VACANT POSSESSION

020 8390 3131

**SURBITON £224,950**

Beautifully presented and recently refurbished large 1st floor 2 bedroom apartment set in a highly convenient location in the Heart of Surbiton. Open plan lounge/kitchen 19'7 x 15', bedroom 1: 13'5 x 11'6, bedroom 2: 11'2 x 11', new stylish bathroom, gas fired c/h, sash windows. NO CHAIN.

020 8390 3131

**URGENTLY REQUIRED**

1 AND 2 BEDROOM FLATS FOR AWAITING BUYERS TAKE ADVANTAGE OF THE SUDDEN CHANGE IN MARKETING CONDITIONS AND PRICE INCREASES.

020 8390 3131

**SURBITON TO LET £795 pcm**

1 double bedroom ground floor apartment. Lounge/dining room 17' x 12' with dining recess, electric heater and wood laminate flooring, small fited kitchen, modern bathroom with white suite. Garage to rent separately. Unfurnished. Available immediately

020 8390 3131

**SURBITON TO LET £999**

Large 2 double bedroom apartment in the heart of Surbiton minutes from town centre and station. New stylish kitchen and bathroom, off street parking. Unfurnished. Available July 2009

020 8390 3131

**NEW MALDEN £340,000**

Attractively presented 3-bedroom semi-detached family home with benefits of: extended kitchen/breakfast room, double glazing, gas central heating, own drive, downstairs cloakroom, attached garage. Close Hogsmill Green Belt.

020 8949 0955

**NEW MALDEN £340,000**

Just available 3-bedroom family house with extended kitchen, superb south facing garden in excess of 100ft. Walking distance good transport links and Motspur Park Station.

020 8949 0955

**NEW MALDEN £230,000**

Situated in one of the most sought after blocks in Dukes Avenue, extremely well presented, 2-bedroom first floor flat. Benefits: Gas central heating, double glazing, modern kitchen and bathroom, no onward chain. Conveniently located, a few minutes walk of New Malden centre

0208 949 0955

**NEW MALDEN £139,950**

Realistically priced, rare opportunity to acquire studio flat, gch, dg, allocated parking, share of freehold, no onward chain, close High Street.

020 8949 0955

**SURBITON £1,050**

Exceptionally large 2 double bedroom 1st floor apartment set in thissought after mansion block in the heart of Surbiton town centre. Modern kitchen and bathroom, gas fired c/h, lift service, security entryphone, resident parking area. Available immediately. Unfurnished

020 8390 3131

**SURBITON TO LET £975**

2 bedroom 1st floor apartment within 200 meters of Surbiton town centre and station. Lounge with own balcony, kitchen and bathroom with separate WC, gas central heating, double glazing. Unfurnished. Available now.

020 8390 3131

**CHESSINGTON £234,950**

A 2 double bedroom character cottage .Close to local shops.Further benifits include off street parking and a 180ft garden.

020 8391 3969

**CHESSINGTON £499,950**

A stunning 3 bedroom detached house with 3 en-suite's - 3 reception rooms + cinema room ! Must be viewed internally to apreciate this fine property

020 8391 3969

**Surbiton - 020 8390 3131 • Chessington - 020 8391 3969 • New Malden - 020 8949 0955**

**www.parryanddrewett.com**

# MANN Countrywide

**The Chessington Office**
**Tel: 020 8397 3411**
North Parade, Chessington
SURREY KT9 1QL
chessington@manncountrywide.co.uk

**CHESSINGTON £384,950**

A superb opportunity to purchase this rarely available 4/5 detached chalet style bungalow, which boasts extended lounge/diner, kitchen, utility room,downstairs bathroom,ustairs shower room,4 good size bedrooms with 5th bedroom/ study.

Chessington 020 8397 3411

**CHESSINGTON £369,950**

This in our opinion, is a very well presented 3 bedroom detached house located in sought after road of Chessington. Accommodation boasting 27'11x11'11 lounge/ diner, kitchen, conservatory 3 bedrooms and refiited famiy bathroom. Further benefits include Double glazing, gas central heating, front and rear garden and garage. Internal viewing highly recommended.

Chessington 020 8397 3411

**CHESSINGTON £223,000**

An end of terrace house offered to the market with NO ONWARD CHAIN and in need of some modernisation. Comprising 3 bedrooms, separate lounge dining room, kitchen and bathroom. Further benefits include double glazing, gas central heating, front and rear garden, parking at rear

Chessington 020 8397 3411

**WEST EWELL £209,950**

Located in a sought after area of West Ewell is this two bedroom first floor maisonette offered to the market with NO ONWARD CHAIN. Accommodation comprises 2 double bedrooms, 17'2 x 12'2 lounge, kitchen, bathroom. Further benefits include double glazing, gas central heating, private front and rear garden and garage. Viewing highly recommended.

Chessington 020 8397 3411

**CHESSINGTON £374,950**

This very well presented detached chalet style bungalow boasting three double bedrooms, modern refitted kitchen, spacious lounge leading to conservatory, new wet room, refitted kitchen and refitted bathroom. Further benefits include garage with access from main entrance hall, recently installed new gas central heating, d/g, o/s/p, approx.160' rear garden.

Chessington 020 8397 3411

**CHESSINGTON £222,500**

Mannn Countrywide are pleased to present to the market this very well maintained terrace house located in a very popular road and extremely close to Horton Country Park. The property comprises, lounge/diner, re-fitted kitchen, 2 bedrooms and a modern bathroom. Further benefits include double glazing, gas central heating, off street parking and good sized garden.

Internal viewing is highly recommended to fully appreciate this property.

Chessington 020 8397 3411

**WEST EWELL £264,950**

Mann Countrywide (020 8397 3411) are pleased to offer to the market this four bedroom house comprising of 16'8 x 14'2 kitchen/diner, lounge, downstairs cloakroom and family bathroom. Further benefits include double glazing, gas central heating and front and rear gardens.

Chessington 020 8397 3411

**CHESSINGTON £289,950**

Mann Countrywide are pleased to offer, in our opinion, a very well presented three bedroom house located in the popular Celebration Park Development. Within walking distance of Chessington South station and the newly built medical centre. Accommodation boasting separate lounge, dining room, fitted kitchen, three bedrooms and an upstairs bathroom.

Further benefits include double glazing, gas central heating off street parking for two car. Private rear garden.

Chessington 020 8397 3411

Customers across the country voted us the UK's Best Estate Agent

**Now is the right time to be with a winner!**

OFT Approved code
O·E·A Ombudsman Scheme

ANDREWS
AndrewsOnline.co.uk

Not just different but better

# New Malden

## Free HIP if you sell through Andrews

Instruct Andrews to sell your property and we'll provide your Home Information Pack – worth £299 – free of charge*.

Don't delay – instruct Andrews today.
Offer ends 30th June 2009.

*To qualify you must instruct Andrews to sell your property before 30 June 2009. This offer is subject to a minimum fee. If the seller wishes to withdraw the property from Andrews at any point or enter into a multi-agency agreement, a charge of £200, payable immediately to Andrews, will be made for the HIP. This offer available to new sellers to Andrews only.

ANDREWS
AndrewsOnline.co.uk

## NEW MALDEN £275,000

This rarely available 2 bedroom semi detached dormer bungalow is conveniently located within 1/2 a mile of New Malden shopping facilities and railway station. Benefits include a 15'3 x 10'10 lounge and southerly facing rear garden. This property offers vacant possession and some modernisation is required.

## NEW MALDEN £350,000

A beautifully presented older style three bedroom terraced house conveniently located off New Malden High Street. Modernised, remodelled and extended. The garden has been changed for ease of maintenance, but still offers a wealth of colour, is perhaps the best garden of its type we have seen for some time.

## ERROL GARDENS £199,950

A light and bright two-bedroom ground floor purpose built maisonette with direct access to its own garden at the rear. Offered to the market in good decorative order the property provides two double bedrooms, a living room with fireplace, fitted kitchen and modern bathroom.

## MARLFIELD COURT £184,950

Redecorated and modernised by the present owner, this is a good sized two bedroom purpose built flat with a balcony. Found in the New Malden/Worcester Park borders, the flat is strongly recommended for an early visit to appreciate the size and condition. Within the general area are local shops, the station at Malden Manor and Motspur Park.

## MEADOW HILL £375,000

Stunning and spacious three bedroom Art Deco style semi detached house that offers fantastic views of the surrounding area from its own roof terrace. Set in a cul-de-sac, lounge, separate kitchen/diner, utility room, ground floor shower room, study that leads to the roof terrace, off street parking and a garage.

## NEW MALDEN £249,950

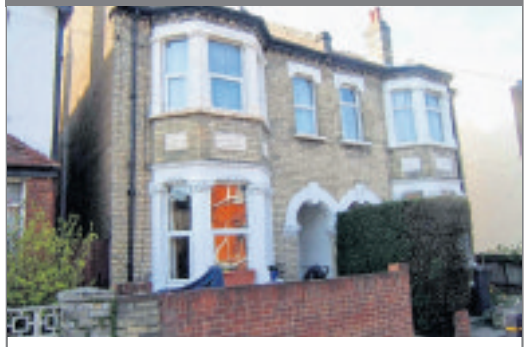

An individual three bedroom ground floor conversion flat set in this convenient turning, running parallel to the High Street. The flat has access to a garden at the rear and provides an adaptable accommodation presently arranged to give two bedrooms, rather than three, two reception rooms, fitted kitchen and bathroom.

## NEW MALDEN £335,000

A well presented older style terraced house built at the latter end of the 19th century and is conveniently situated within half a mile of Motspur Park Station. The house offers three bedrooms to the first floor with two interconnecting rooms to the ground floor with an archway to a fitted kitchen. Outside the garden extends about 80 x 20 and there is a useful storage/sunroom to the rear of the house.

OFT Approved code NAEA ARLA

NewMalden@AndrewsOnline.co.uk
www.AndrewsOnline.co.uk
New Malden
020 8336 2121

# compass ESTATE AGENTS

36 North Parade Chessington KT9 1QF Email• chessington@compassea.co.uk

020 8397 5151

**WEST EWELL £229,950**

●Semi detached house in cul-de-sac ●Three bedrooms ●21'9 x 15'5 Lounge/dining room ●12' x 11' Kitchen ●Gas central heating ●Double glazed windows ●Garage & off street parking

**CHESSINGTON £249,950**

●Semi detached house ●Three bedrooms ●11'5 x 10'10 Lounge ●12' x 10'5 Dining room ●8'11 x 6'10 Kitchen ●60' South facing garden ●Garage ●Off street parking

**CHESSINGTON £255,000**

●Semi detached property ●Three bedrooms ●13'2 x 12'1 Lounge ●19'5 x 10'3 Kitchen/dining room ●GCH ●Double glazed ●58' Rear garden with summer house

**CHESSINGTON £255,000**

●End of terrace ●Three bedrooms ●16' x 12'7 Lounge ●L-shaped dining room ●10'10 x 6'6 Kitchen ●GCH ●Double glazed ●Rear garden ●Off street parking ●Garage

**CHESSINGTON £256,500**

●Terraced property ●Three bedrooms ●16'11 x 13'11 Lounge ●16'11 x 12' Kitchen ●GCH ●Double glazed ●102' Rear garden ●Parking to rear ●Close to local amenities

**CHESSINGTON £269,950**

● Staggered terrace property ● Three bedrooms ● 14'8 x 12'6 Lounge ● 15'8 x 10'8 Kitchen/breakfast room ● 14'7 x 7'11 Conservatory ● 30' Rear garden ● Garage in block

**CHESSINGTON £355,000**

●Semi detached family house ●Four bedrooms ●Lounge/dining room ●Conservatory ●Study ●Kitchen ●Utility area ●Gas central heating ●Double glazed windows ●Off street parking

**CHESSINGTON £229,950**

●Extended terraced house ●Three bedrooms ●37' approx Lounge/diner ●Kitchen/breakfast room ●Downstairs WC ●Double glazed ●GCH ●Garage in block

**CHESSINGTON £425,000**

●Detached property ●Four bedrooms ●14'3 x 12'5 Lounge ●9'8 x 9'6 Family room ●18'8 x 12' Kitchen/diner ●Shower room & bathroom ●100' Rear garden ●Garage & OSP

**CHESSINGTON £174,950**

●Split level maisonette ●Two bedrooms ●15'5 x 12'1 Lounge ●10'6 x 6'7 Kitchen ●Gas central heating ●Double glazed windows ●Rear garden

**CHESSINGTON £224,950**

● End of terrace ● Three bedrooms ● 28'3 x 12'6 Lounge/diner ● 10'3 x 6'9 Kitchen ● Modern bathroom ● GCH ● Double glazed windows ● Rear garden ●Garage in block

**CHESSINGTON £242,500**

●End of terrace ●Three bedrooms ●23'7 x 10' Lounge/dining room ●9'2 x 7' Kitchen ●Utility room ●GCH ●Double glazed ●60' Rear garden ●Off street parking

www.rightmove.co.uk www.compassea.co.uk www.findaproperty.com

YOUR MOVE

There's never been a better time to make your move

Thinking of selling? Don't be alarmed by house prices.

- Take advantage of the falling market to move upmarket.
- Your next home won't be this affordable forever.
- When the market recovers the price gap between the house you sell and the one you buy will widen again.

Don't lose your chance to buy your dream home - get moving today.

EAR7974 02/2009

Talk to the agent you can trust

**KINGSTON UPON THAMES £379,950**

Three double bedroom detached family home benefiting from lounge/dining room, utility room, downstairs shower room, modern bathroom and popular 'North Kingston' location. Viewing essential!

kingston@your-move.co.uk 020 8549 9033

**KINGSTON UPON THAMES £209,950**

Ideal First Time Buy! Modern one bedroom starter home, gas central heating, off street parking, own rear garden, cul de sac location and no onward chain!

kingston@your-move.co.uk 020 8549 9033

**KINGSTON UPON THAMES £249,950**

Charming two bedroom terraced cottage set in a cul de sac, lounge, kitchen/dining room, upstairs bathroom, rear garden and no onward chain.

kingston@your-move.co.uk 020 8549 9033

**KINGSTON UPON THAMES £214,950**

Well presented modern one bedroom ground floor apartment, fitted kitchen/bathroom, allocated parking, lounge, double bedroom and no onward chain!

kingston@your-move.co.uk 020 8549 9033

**KINGSTON UPON THAMES £249,950**

SOLD S.T.C

SIMILAR PROPERTIES URGENTLY REQUIRED!!

kingston@your-move.co.uk 020 8549 9033

**Widen your net!**

Let 37 million people see your property

rightmove.co.uk

fish4homes

propertyfinder.com

LOOK4APROPERTY.COM

FindaProperty.com

**KINGSTON UPON THAMES £285,000**

Three bedroom semi detached family home occupying a corner plot, lounge, kitchen/dining room, loft room, large rear garden, ample off street parking and cul de sac location!

kingston@your-move.co.uk 020 8549 9033

**KINGSTON UPON THAMES £244,950**

SOLD S.T.C

SIMILAR PROPERTIES URGENTLY REQUIRED!!

kingston@your-move.co.uk 020 8549 9033

sales lettings mortgages

The UK's most visited estate agency website*

**www.your-move.co.uk**

**SURBITON** **£439,950**

Positioned in a sought after residential location, this extended semi detached family home offers 4/5 bedrooms, bathroom/wc plus shower room/wc, three interconnecting reception areas, fitted kitchen, parking and private rear garden.

surbiton@your-move.co.uk 020 8390 6522

**SURBITON** **£415,000**

A period three bedroom end-of-terrace house, offering three reception rooms, 17' conservatory, first floor bathroom plus downstairs we room/wc, off- street parking and rear garden.

surbiton@your-move.co.uk 020 8390 6522

**SURBITON** **£340,000**

Positioned in a popular residential location, this three bedroom semi detached house offers through lounge/dining room, fitted kitchen,first floor shower room/wc, double glazing, gas central heating, osp and attractive rear garden.

surbiton@your-move.co.uk 020 8390 6522

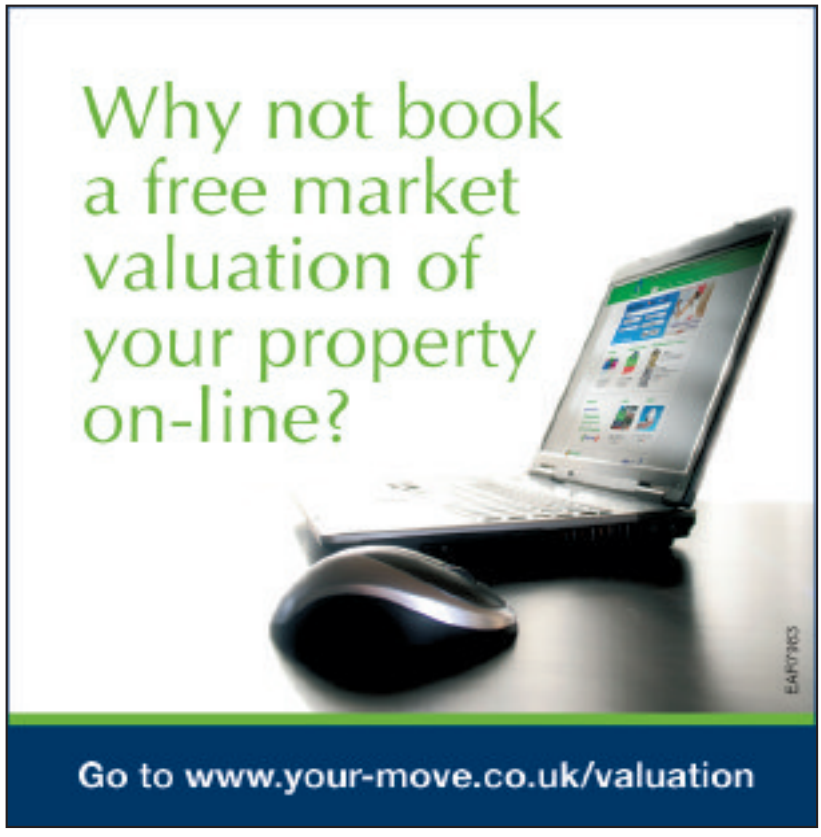


**SURBITON** **£229,950**

A two double bedroom first floor flat, positioned within approx 3/4 mile of the town centre and station, offering 15' reception room, modern fitted kitchen, double glazing, entry phone system, allocated off street parking.

surbiton@your-move.co.uk 020 8390 6522

**SURBITON** **£217,950**

A rarely available and well presented one bedroom terraced Freehold house, offering private courtyard rear garden, lounge/dining room, modern fitted kitchen, first floor bathroom with white suite, double glazing and off street parking.

surbiton@your-move.co.uk 020 8390 6522

**SURBITON** **£189,950**

Sale Agreed - Similar properties are urgently required. Please call us to arrange a free market appraisal if you are considering selling your property.

surbiton@your-move.co.uk 020 8390 6522

**SURBITON** **£194,950**

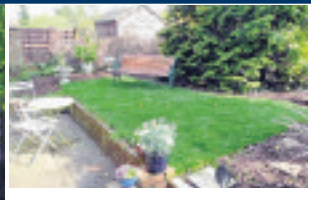

A ground floor two double bedroom maisonette, featuring direct access onto its own private rear garden, fitted kitchen, white bathroom suite, 100 + year lease, double glazing and gas central heating. Internal viewing is advised.

surbiton@your-move.co.uk 020 8390 6522

**SURBITON** **£205,000**

A two bedroom top floor purpose built flat, positioned within approx 1 mile of the town and station. The property features double glazing, gas central heating, entry phone, residents parking and a share of freehold. No forward chain.

surbiton@your-move.co.uk 020 8390 6522

ARLA OFT

# YOUR MOVE

**NEW MALDEN £339,950**

Your Move are pleased to offer this two bedroom plus dressing room (was third bedroom), semi detached house, set in proximity to Motspur Park station. Ideal family home and an internal viewing is recommended.
newmalden@your-move.co.uk 020 8949 5187

**NEW MALDEN £365,000**

Your Move offer an extended three plus study, chalet-style house set on the ever-popular New Forrest development. Ideal family home and an internal viewing is strongly recommended.
newmalden@your-move.co.uk 020 8949 5187

**NEW MALDEN £449,950**

Your Move are pleased to offer this well presented and extended four bedroom semi-detached chalet-style ideal family home. An internal viewing comes highly recommended.
newmalden@your-move.co.uk 020 8949 5187

**NEW MALDEN £365,000**

Your Move offers a well presented and extended three bedroom semi-detached house set within the Coombeside area of New Malden. Ideal family home must be viewed.
newmalden@your-move.co.uk 020 8949 5187

**NEW MALDEN £369,000**

A three bedroom chalet-style detached house set on a corner plot on the outskirts of Painters Development. Ideal family home and an internal viewing is highly recommended.
newmalden@your-move.co.uk 020 8949 5187

DUE TO AN UPTURN IN THE CURRENT SALES MARKET, WE URGENTLY REQUIRE FLATS AND HOUSES WITHIN THE NEW MALDEN AREA. FOR YOUR FREE VALUATION, PLEASE CALL THE OFFICE ON 0208 949 5187

**Widen your net!**

Let 37 million people see your property

rightmove.co.uk
fish4homes
propertyfinder.com
LOOK4APROPERTY.COM
FindaProperty.com

**NEW MALDEN £390,000**

Your Move are pleased to offer this extended five bedroom semi-detached house situated within the vicinity of Motspur Park station. An ideal family home and internal viewing comes recommended.
newmalden@your-move.co.uk 020 8949 5187

**NEW MALDEN**

SOLD
SIMILAR PROPERTIES REQUIRED
newmalden@your-move.co.uk 020 8949 5187

**NEW MALDEN**

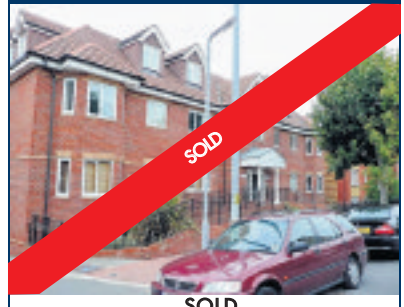


SOLD
SIMILAR PROPERTIES REQUIRED
newmalden@your-move.co.uk 020 8949 5187

sales lettings mortgages

The UK's most visited estate agency website*

**www.your-move.co.uk**

## Chessington £289,950

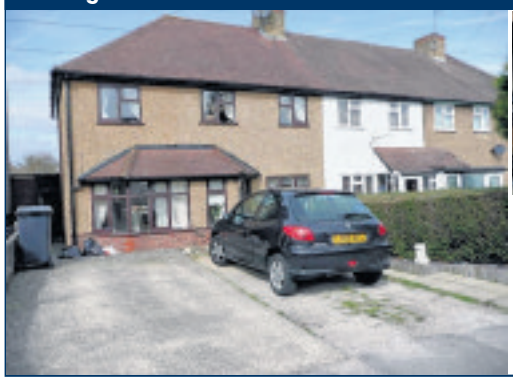

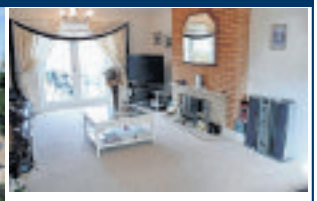

Four bedroom family house, located in a sought after road in the Chessington area. The property benefits from 22ft 9in through lounge, separate dining room, modern kitchen, off street parking for approx two vehicles, and family bathroom suite to the first floor.

chessington@your-move.co.uk 020 8391 1689

## CHESSINGTON £227,500

Three bedroom terrace house located within the Chessington area. The property benefits from approximately 82ft rear garden, off street parking, two reception rooms, fitted kitchen and fitted bathroom. Viewings are recommended to appreciate the property on offer.

chessington@your-move.co.uk 020 8391 1689

## CHESSINGTON £219,950

Two double bedroom Terraced house presented in a popular location. The property benefits from detached garage, 69ft 4 approx rear garden, downstairs bathroom/WC, double glazing where stated, gas central heating and refitted kitchen. An internal viewing is strongly recommended.

chessington@your-move.co.uk 020 8391 1689

# WANTED

WE CURRENTLY REQUIRE MORE PROPERTIES IN THE CHESSINGTON/HOOK AREA FOR WAITING BUYERS & DEMAND IS HIGH. IF YOU ARE THINKING OF SELLING PLEASE CONTACT OUR OFFICE TO ARRANGE YOUR FREE VALUATION.

## CHESSINGTON £144,950

Two double bedroom purpose built flat located within the vicinity of Chessington South train station. The property has no ongoing chain, fitted kitchen/ breakfast room, lounge/ dining room and bathroom suite. Internal viewing is recommended to appreciate.

chessington@your-move.co.uk 020 8391 1689

## CHESSINGTON

THREE BEDROOM SEMI-DETACHED HOUSE WE HAVE HIGH DEMAND FOR SIMILAR PROPERTY

chessington@your-move.co.uk 020 8391 1689

## CHESSINGTON £220,000

TWO BEDROOM TERRACE HOUSE WE HAVE MORE BUYERS LOOKING FOR SIMILAR

chessington@your-move.co.uk 020 8391 1689

## WEST EWELL £355,000

Four bedroom semi-detached property, benefiting from two reception rooms, downstairs w.c., kitchen/breakfast room, four bedrooms and family bathroom to first floor, double glazing where stated, gas central heating, front and rear gardens and garage set to the rear. A viewing is highly recommended to appreciate the property to its fullest.

westewell@your-move.co.uk 020 8974 1355

## WEST EWELL £235,000

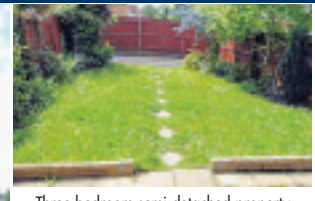

Three bedroom semi-detached property comprising of an open plan living area, downstairs w.c., three bedrooms and family bathroom to the first floor. Other benefits include:- Detached garage to the rear, front and rear gardens and off street parking to the front of the property. Please call to arrange a viewing.

westewell@your-move.co.uk 020 8974 1355

# Miller & COMPANY

## Chessington £177,000

New

- Freehold Starter House
- Double Bedroom
- Living Room
- Modern Kitchen
- Bathroom
- Garden
- Allocated Parking
- Good Condition Throughout
- Cul-De-Sac Location
- Ideal First Time Buy

## Chessington £227,500

- Terrace House
- 3 Bedrooms
- Large Lounge/Diner
- Fitted Kitchen
- Cloakroom
- Garage In Block
- 26ft Rear Garden
- Cul-De-Sac

## Chessington £249,950

- GF Extension
- 3 Bedrooms
- 2 Recep Rooms
- Modern Kitchen
- D/S Cloakroom
- Bathroom
- 140ft Rear Garden
- Garage

## Hook £249,950

- Victorian Cottage
- Three Bedrooms
- 2 Recep Rooms
- Kitchen
- Utility Area
- Bathroom
- 90ft Rear Garden
- Near To Amenities

## Hook £159,950

- First Floor Retirement Flat
- Two Bedrooms
- Living Room
- Kitchen
- Four Piece Bathroom
- 24hr Careline System
- Resident House Manager
- No Chain

## Hook £279,950

- Link-Terrace
- 4 Bedrooms
- Loft Room
- Lounge
- New Kitchen/Diner
- Modern Bathroom
- 75ft Rear Garden
- No Ongoing Chain

## Hook £199,950

- FF Maisonette
- Two Bedrooms
- Living Room
- Kitchen
- Modern Bathroom
- DG & GCH
- OSP
- Ideal First Time Buy

## Chessington £289,950

- Link Terrace
- Loft & Rear Ext.
- Four Bedrooms
- Living Room
- Modern Kitchen
- Three Bathrooms
- 70ft Rear Garden
- Off-Street Parking

## Hook £274,950

- Semi-Detached Bungalow
- Loft Conversion
- 3 Bedrooms
- Living Room
- Kitchen
- Bathroom
- 58ft x 30ft Garden
- OSP
- Garage + Carport
- No Chain

## Chessington £299,950

- Semi-Detached
- 3 Bedrooms
- Large Lounge
- Kitchen
- Modern Bathroom
- Side & Rear Gardens
- Garage & OSP
- No Ongoing Chain

**Tel: 020 8397 5388**

info@millerandcompany.co.uk • www.millerandcompany.co.uk

Sales & Lettings

CATLING & co

01372 471111
www.catco.co.uk

HINCHLEY WOOD - £220,000
A beautifully modernised ground floor apartment set in ultra convenient location for shops & mainline station. currently producing a monthly rental income of £875. Lounge/dining room, modern fitted kitchen, 2 bedrooms, bathroom, garage in block.

ESHER - £249,950
A semi-detached house with huge potential to extend (subject to planning) set in convenient location for Esher mainline station. Entrance hall, Lounge, fitted kitchen, 2 double bedrooms, fitted bathroom, front & rear gardens, off street parking.

CLAYGATE - £267,500
A modernised & improved family house, well presented through-out & backing onto Claygate Common. Lounge/dining room, modern fitted kitchen, 3 bedrooms, modern fitted bathroom, front & rear gardens, off-street parking potential.

CLAYGATE - £435,000
A beautifully modernised & extended semi-detached family home with Westerly aspect rear garden. Cloakroom, lounge, family room, modern fitted kitchen open plan to dining area, 3 bedrooms, family bathroom, summer house front & rear gardens, off street parking.

CLAYGATE - £525,000
COMING SOON!

CLAYGATE - £729,950
An out standing detached home built approximately 4 years ago, set in a private gated development close to Claygate common. Cloakroom, 4 reception rooms, modern fitted kitchen, 4 bedrooms, 3 bathrooms, detached garage, off street parking, front & rear gardens.

CLAYGATE - £895,000
A beautifully modernised & well extended detached family house set in sought after cul-de-sac, convenient for local amenities. Cloakroom, 4 reception rooms, kitchen/breakfast room, utility room, 5 bedrooms, 3 bathrooms, off-street parking, garage, front & rear gardens.

ESHER - £1,650,000
An outstanding detached property built to a very high specification set in its own private gated plot. Covered porch, entrance hall, cloakroom,4 reception rooms, kitchen/ breakfast room, utility room, 6 bedrooms, 4 bathrooms, off street parking, front & rear gardens.

lauristons

lauristons.com
Land and New Homes Specialists covering London, Surrey and Middlesex

**NOW COMPLETED AND AVAILABLE TO VIEW!**
A new development of one bedroom apartments conveniently situated for Twickenham town centre and Twickenham Green. All apartments are being finished to a high standard with contemporary kitchens including integrated appliances, white bathroom suites with ceramic tiling, downlighters throughout, carpeted bedrooms and their own private balcony. Limited private parking spaces available at a supplementary cost on a first come-first service.

NAEA RICS AIA

New Homes • 0870 600 3690

For the best in property...

Lords

**SURBITON** **£419,950**

A delightful three bedroom Victorian detached residence situated approximately twenty minutes from Surbiton mainline station with its excellent fast train service into London Waterloo.

**SURBITON OFFICE** **020 8390 3333**

**SURBITON** **£1,400,000**

A five bedroom detached house situated on a generous corner plot and boasting high quality fixtures and fittings. Benefits include an 85ft garden, off street parking, conservatory, garage and it is located within easy reach of Surbiton mainline station.

**SURBITON OFFICE** **020 8390 3333**

**SURBITON** **£345,000**

A delightful two double bedroom conversion apartment situated approximately 8 minutes walk from Surbiton mainline station.

**SURBITON OFFICE** **020 8390 3333**

**HINCHLEY WOOD** **£775,000**

Located within the catchment area for both Hinchley Wood Secondary and Primary schools is this detached residence, built circa. 1928.

**SURBITON OFFICE** **020 8390 3333**

**NORTH KINGSTON** **£489,950**

This attractive three bedroom detached period villa is located within the popular North Kingston area and has a secluded south facing rear garden.

**KINGSTON OFFICE** **020 8546 6800**

**KINGSTON** **£269,950**

This larger than average two/three bedroom mansion flat is positioned on the second floor of a popular block and is now presented in excellent decorative order throughout

**KINGSTON OFFICE** **020 8546 6800**

**SUNRAY ESTATE** **£199,950**

An end of terrace three bedroom family home situated close to Malden Manor train station and in the popular 'Sunray' Development.

**SURBITON OFFICE** **020 8390 3333**

**SURBITON** **£319,950**

A three bedroom semi detached home in a cul-de-sac location with separate WC, gas central heating and double glazed windows.

**SURBITON OFFICE** **020 8390 3333**

**HAM/RICHMOND** **£359,950**

A stylish and well presetned three bedroom link detached family home situated in this popular residential development within a few hundred metres of the River Thames.

**HAM VILLAGE OFFICE** **020 8546 6688**

**NORTH KINGSTON** **£325,000**

A spacious Barratt Home on the sought after Royal Park Gate Development of North Kingston, with two double bedrooms (one en-suite), plus the benefit of a garage.

**HAM VILLAGE OFFICE** **020 8546 6688**

NAEA OFT

lordsonline.co.uk

# Property Weekly

## Lettings Section

# KINGSTON
HOUSING PARTNERSHIP

Royal Kingston

Choice Based Lettings properties for the bidding period 17th to 21st June 2009 - Bidding telephone: 0845-402-7885

DO NOT CONTACT ANY OCCUPANTS IN THESE PROPERTIES. IF YOUR BID IS SUCCESSFUL YOU WILL BE INVITED TO VIEW THE PROPERTY WITH A HOUSING OFFICER. APPLICANTS MUST NOT ATTEMPT TO ENTER THE PROPERTY WHEN MAINTENANCE OPERATIVES ARE ON SITE.

**Sheltered**

**Advert No - 362878 Bidmead Court, Kent Way, Surbiton, KT6 7SX**
Sheltered/Over 55s: 1 double bedroom first floor flat. **NO LIFT.** 16 Stairs to access. GCH. Double glazing. Communal garden. Close to bus stop and local shops. Street parking available. Applicants must be assessed as suitable for over 55s housing. **Preference will be given to bidders aged over 60.** No cats or dogs allowed.

**Landlord: Royal Borough Kingston**
**Approx Weekly rent: £104.00 (inc. water rates, service charge and supported people)**

**Sheltered**

**Advert No - 360221 Park Road, Kingston, KT2 6DE**
Sheltered/Over 55s: 1 single person ground floor studio flat. Separate kitchen, bathroom with bath and WC. 2 steps to access. GCH. Double glazing. Communal garden. Close to bus stop and local shops. Applicants must be assessed as suitable for over 55s housing. Preference will be given to bidders aged over 60. Preference may be given to priority applicants in mobility category 3. No cats or dogs allowed.

**Landlord: Royal Borough Kingston**
**Approx Weekly rent: £92.00 (inc. water rates, service charge and supported people)**

**1 Bedroom Flat**

**Advert No - 361268 Basil Court, Pear Tree Close, Chessington, KT9 2BB**
1 double bedroom first floor flat. NO LIFT. 16 Stairs to access. GCH. Double glazing. Street parking available.

**Landlord: Royal Borough of Kingston**
**Approx Weekly rent: £84.00 (inc. water rates and service charge)**

## Results of Previous Weeks' Adverts

| Advert No | Property | Property Type | Bed Size | Floor Level | No of Bids | Let to Band | Priority Date |
|---|---|---|---|---|---|---|---|
| 360123 | Charles Lesser House | Flat | 1 | G | 5 | D | 4/8/08 |
| 362845 | Edinburgh Court | Flat | 1 | 1 | 16 | C | 25/4/08 |
| 361342 | Harston | Flat | 1 | 2 | 103 | B | 22/7/07 |
| 360871 | Newdigate House | Flat | 2 | G | 62 | B | 28/3/07 |
| 361523 | Effingham House | Flat | 2 | 1 | 60 | C | 3/5/08 |
| 365283 | Surbiton Hill Park | Flat | 2 | 2 | 61 | B | 23/1/08 |
| 365282 | Hedingham House | Flat | 2 | 3 | 63 | C | 17/10/06 |
| 361080 | Bransby Road | Flat | 2 | G | 99 | B/3 | 30/4/08 |
| 361009 | York Way | Flat | 2 | G | 16 | B | 17/8/08 |
| 365284 | Reed House | Flat | 1 | G | 98 | C | 23/9/04 |
| 362983 | Alderton | Flat | 1 | 1 | 16 | C | 2/4/07 |
| 362859 | Hugh Herland | Flat | 1 | 1 | 10 | C | 17/9/08 |
| 360781 | Roebuck Court | Flat | 1 | G | 157 | A | 24/9/08 |
| 360881 | Thursley House | Flat | 2 | G | 65 | B | 18/4/08 |
| 363274 | Hobill Walk | House | 2 | 1 | 90 | B | 15/12/05 |
| 361418 | Brinkley | Flat | 1 | 1 | 90 | C | 2/8/01 |
| 362449 | Brinkley | Flat | 1 | 6 | 91 | C | 17/5/04 |
| 362470 | Childerley | Flat | 1 | 8 | 6 | C | 27/9/04 |

| Advert No | Property | Property Type | Bed Size | Floor Level | No of Bids | Let to Band | Priority Date |
|---|---|---|---|---|---|---|---|
| 361662 | Elm House | Flat | 2 | 1 | 96 | A | 24/9/08 |
| 363178 | Chaffinch Close | House | 2 | G | 181 | A | 16/7/08 |
| 361851 | Gibson Close | Flat | 3 | 1 | 41 | B | 12/7/06 |
| 362718 | Reynolds Avenue | Flat | 1 | G | 11 | C | 2/4/07 |
| 362690 | Vine Close | Flat | 1 | G | 14 | B/2 | 10/9/08 |
| 365286 | Hedingham House | Flat | 2 | 6 | 142 | B | 13/3/08 |
| 365285 | Glenbuck Court | Flat | 2 | G | 82 | C | 14/3/06 |
| 360901 | Farleigh House | Flat | 2 | G | 11 | C/3 | 14/10/07 |
| 363274 | Hobill Walk | House | 2 | G | 190 | B | 15/12/05 |
| 361509 | Graveley | Flat | 1 | 1 | 110 | C | 9/2/06 |
| 364304 | Chippenham | Maisonette | 2 | 0/1 | 80 | C | 22/12/06 |
| 365292 | Verona Drive | Flat | 2 | G | 83 | B | 16/8/07 |
| 362472 | Brinkley | Flat1 | 1 | 9 | 7 | C | 17/12/04 |
| 361410 | Croxton | Flat | 1 | 2 | 117 | C | 11/4/06 |
| 361477 | Charter Road | Flat1 | G | 1 | 37 | B | 26/9/07 |
| 360865 | Oakwood | Flat1 | G | 1 | 59 | B | 2/6/08 |
| 364332 | Harston | Maisonette | 2 | 0/1 | 64 | C | 6/7/04 |
| 364269 | Impington | Maisonette | 2 | 0/1 | 56 | B | 31/3/08 |

| Advert No | Property | Property Type | Bed Size | Floor Level | No of Bids | Let to Band | Priority Date |
|---|---|---|---|---|---|---|---|
| 361800 | Hartfield | Flat | 2 | G | 140 | B/3 | 5/11/08 |
| 361362 | Westwick | Flat | 1 | 2 | 93 | C | 10/5/06 |
| 363428 | Charter Square | House | 2 | G | 95 | B | 3/3/05 |
| 360732 | New House | Flat | 1 | G | 112 | B | 21/11/08 |
| 365303 | Beaufort Road | Flat | 3 | G | 38 | B/3 | 2/4/08 |
| 363068 | Brinkley | Flat | 1 | 1 | 84 | C | 7/6/06 |
| 360138 | Gilpin House | Flat | 1 | G | 5 | C | 8/10/08 |
| 362520 | Brinkley | Flat | 2 | 1 | 24 | C | 3/7/08 |
| 362038 | Marion Court | Flat | 2 | 2 | 69 | B | 14/3/08 |
| 360244 | Fountain Court | Flat | 1 | 1 | 8 | C4 | 12/8/08 |
| 361919 | Bishops Lodge | Flat | 1 | 1 | 96 | C4 | 2/8/08 |
| 360084 | Edith Gardens | Flat | 1 | G | 10 | B/3 | 20/11/07 |
| 361393 | Lapwing Court | Flat | 1 | 1 | 124 | B | 2/6/07 |
| 361866 | Cambridge Gardens | Flat | 3 | 1 | 31 | B | 16/6/06 |
| 361168 | Ravens Court | Flat | 2 | G | 111 | B | 7/6/06 |


JAPANESE TENANT
website: www.japanukproperty.com
LETTING AND MANAGEMENT
EST'D 1987
Japan UK Property
92 HIGH STREET, WIMBLEDON, SW19 5EG
Fax: 020 8944 7601
email: letting@japanukproperty.com
Tel: 020 8947 3111
THE BEST JAPANESE AGENCY

Looking for a 1 bed flat?

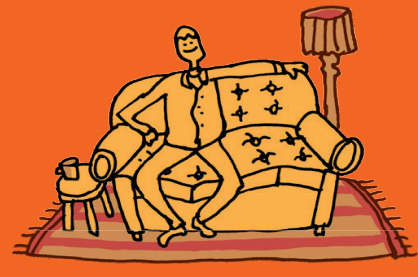

fish4homes.co.uk

Leaders
First In Letting
Widest choice of properties to rent in
Kingston 020 8546 6300 and Surbiton 020 8296 9111
See inside or visit www.leaders.co.uk
Leaders TO LET

# Miller & COMPANY

## LETTINGS

**CHESSINGTON** **£700 pcm**

- One Bedroom House
- Cul-de-sac Location
- Lounge
- Fitted Kitchen
- Modern Bathroom
- Unfurnished
- Available Mid June

**SURBITON** **£895 pcm**

- First Floor Maisonette
- Two Bedrooms
- Large Lounge
- Kitchen
- Bathroom
- Own Garden
- Off Street Parking
- Available Now

**CHESSINGTON** **£925 pcm**

- Two Bedroom House
- Fitted Kitchen
- Good Size Lounge
- Modern Bathroom
- Own Gardens
- Available Early July

**WEST EWELL** **£1,300 pcm**

- Semi Detached House
- Three Bedrooms
- Through Lounge
- Kitchen/Diner
- Modern Kitchen
- Bathroom
- Garage & Off Street Parking

## Landlords

Due to recent success, we are experiencing a shortage of property in Chessington, West Ewell and surrounding areas. Please contact us if you have a vacant property to let, or are thinking of letting in the near future.

**CHESSINGTON** **£900 pcm**

- First Floor Apartment
- Large Lounge
- Two Bedrooms
- Ensuite Shower Room
- Modern Kitchen
- Modern Bathroom
- Allocated Parking
- Available Mid June

**CHESSINGTON** **£1,100 pcm**

- Three Bedroom Home
- Lounge
- Dining Room
- Fitted Kitchen
- Modern Bathroom
- Large Rear Garden
- Furnished
- Available July

## LOCAL LETTINGS

**Covering: Chessington, Tolworth, Surbiton, Epsom & Ewell**

**Tel: 020 8397 5388**

lettings@millerandcompany.co.uk • www.millerandcompany.co.uk

# WHITE AND HAYWARD

**Looking to your future...**
**Tel 020 8942 9575**

**Worcester Park £700 pcm**

A very well presented, spacious purpose built 1 bed, 1st floor apartment located within a short walk of Malden Manor BR Station. Lovely communal gardens and residents parking. Unfurnished and available now.

**Kingston £850 pcm**

A newly refurbished 1 double bedroom apartment on the 1st floor. Offers spacious lounge, contemporary fully fitted kitchen and bathroom with white suite. Residents parking. Offered unfurnished and available now.

**New Malden £1,100 pcm**

A well presented 2 double bedroom cottage in popular residential road. Offers through reception room with lovely feature fireplace, fully fitted kitchen, upstairs bathroom and rear garden. Offered furnished and available 14th Aug.

**New Malden £950 pcm**

Spacious 2 double bedroom apartment close to BR Station and High Street. Large reception room, fully fitted kitchen, shower room, off street parking and communal gardens. Offered furnished and available 16.07.09

**New Malden £1,100 pcm**

A characterful Edwardian 2 bed cottage. Lounge with feature fireplace, dining room, fully fitted kitchen and a large bathroom with bath and separate shower cubicle. Easy to maintain rear garden. Close to good transport links. Offered furnished.

**New Malden £975 pcm**

A lovely 2 bedroom ground floor purpose built maisonette with private rear garden located in sought after residential road. Light and spacious lounge and fully fitted kitchen. Offered unfurnished and available from 14.08.09.

For a full list of properties please visit our website.

**MORE PROPERTIES URGENTLY REQUIRED FOR WAITING APPLICANTS**

Web: whiteandhayward.com
Email: greathomes@whiteandhayward.com

**Sales**
Sole Agency 0.95%
Multiple Agency 1.25%

**Lettings**
Tenant Finder 6%
Let and Rent Collection 7.5%
Full Management 12%

# WALKER LETTINGS & MANAGEMENT

**11 Winters Road, Thames Ditton, Surrey KT7 0XW**
**Tel: 020 8398 1195 • Fax: 020 8972 9237**
**Email: walkerletting@aol.com**

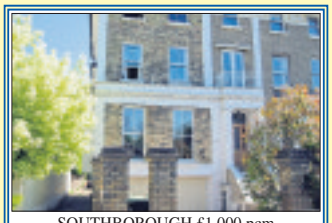

SOUTHBOROUGH £1,000 pcm

Stunning and Unique Two Bedroom Maisonette situated over Two floors. Unfurnished. Modern Fully Fitted and Equipped Kitchen/Breakfast Room, Newly Refurbished Bathroom with sunken Spa Bath and Power Shower, Two Double Bedrooms, Spacious Double Aspect Living Room with 42" Plasma Screen and Stunning Views. Off Street Parking, Must be Seen

EWELL £1,000 pcm

Exceptional Two bedroom/Two bathroom second floor apartment. Unfurnished. Modern fully fitted and equipped kitchen, spacious open plan living and dining, Two double bedrooms, Two full bathrooms (one en-suite), lots of storage space, excellent condition throughout, gated allocated parking, close to local amenities, highly recommended

## ATTENTION LANDLORDS

**DO YOU HAVE AN EMPTY PROPERTY? - WE CAN HELP.**
**WE SPECIALISE IN RENTAL PROPERTY AND CAN TAILOR AGREEMENTS TO SUIT YOUR INDIVIDUAL NEEDS.**
**WE OFFER A FRIENDLY AND PROFESSIONAL SERVICE BASED ON A SOUND LOCAL KNOWLEDGE.**
**INTERESTED IN NO RENEWAL FEES AND NO V.A.T. ON FEES ?**
**THEN CALL US TODAY FOR A FREE VALUATION OF YOUR PROPERTY.**

**NEW MALDEN £675 pcm -** Newly Decorated and Carpeted One Bedroom First Floor Flat. Unfurnished. Living Room, Bedroom, Bathroom with Shower, Open Plan Kitchen, Storage Cupboard, Off Street Parking.

**SURBITON £775 pcm -** Large One bedroom First Floor Flat. Furnished. Bright and Spacious Living/Dining Room, Fully fitted and Equipped Kitchen, Bathroom with Shower, Double Bedroom with fitted wardrobes. OSP. Good transport links and close to A3. RENT INCLUDES GCH AND

**SURBITON £875 pcm -** Two double bedroom lower ground floor flat situated very close to Surbiton station. Furnished. Spacious living room, bathroom with shower, fully fitted and equipped kitchen, off street parking, Entry Phone. Own Entrance. Rent inclusive of Gas Central Heating and water rates.

**TOLWORTH £1150 pcm -** Recently decorated and refurbished spacious three double bedroom split level flat. Furnished. Fully tiled bathroom with shower, separate W.C, fully fitted and equipped kitchen, large living room, All bedrooms with fitted/built - in wardrobes, close to public transport routes and A3. **RENT INCLUSIVE OF COUNCIL TAX AND WATER RATES.** Perfect for professional sharers

**SURBITON £1900 pcm -** Recently decorated and refurbished four/five double bedroom town house ideal for sharers or students. Furnished. Fully fitted and equipped kitchen, two bathrooms, Living room, separate dining room/fifth bedroom, large rear garden, off street parking, good access to public transport links and A3

Kingston Council's

# Tenant Finder Service

a free letting service for landlords

## We have tenants waiting and urgently require:

- 2 bed properties in Tolworth
- 2 bed properties in Kingston
- 2 bed properties in New Malden
- 2 bed properties in Surbiton

To find out more call us now
020 8547 5491

Royal Kingston

---

**JUDITH JONES**
PROPERTY MANAGEMENT LIMITED

**020 8974 1428/9**
160 HOOK ROAD
SURBITON, KT6 5BZ

### Kingston £1,185 pcm

Furnished 3 or 4 bedroom house available for let.Situated near town centre - so close to shops, public transport links and university. Will suit family or sharers. 3 good-sized bedrooms, and 2 reception rooms or further bedroom, front and rear gardens mainly laid to patio so low maintenance. GCH and double- glazed throughout. Viewing any time, so phone for more information.

### New Malden £650 pcm

Very large and newly refurbished 1 bedroom flat Situated in residential part of town centre.

Close to shops and BR plus links to Kingston. Very spacious bedroom and lounge. Flat has lots to recommend and Viewing anytime so call to arrange

### Hook Road Surbiton £525 pcm

Unfurnished studio flat situated on 2nd floor pb block - no lift access Avail for long let in July Suit couple or single person only Separate kitchen & bathroom In process of complete refurbishment So phone to view/discuss.

### North Kingston £725 pcm

Unfurnished 2 bedroom top floor maisonette situated On Tudor Drive Kingston. Avail August. GCH, lounge & separate kitchen. Has own private rear garden. Viewing anytime so phone to book.

FOR A FREE NO OBLIGATION DISCUSSION
ABOUT ALL YOUR NEEDS AND REQUIREMENTS…
DON'T DELAY…CALL US TODAY

**PLEASE REMEMBER:**
**LETTING IS OUR BUSINESS…NOT OUR SIDELINE!!**

---

# Parry & Drewett
## LETTINGS

**NEW INSTRUCTION £1,300 pcm**
Unfurnished 3-bedroom period home offered in excellent decorative order with large kitchen/diner, modern bathroom, gas central heating, delightful garden. Available now.
020 8949 0955

**New Malden £775 pcm**
Unfurnished modern 1-bedroom purpose built flat with gas central heating and double glazing. In heart of New Malden, few minutes walk station and shopping centre. Available June.
020 8949 0955

**New Malden £650 pcm**
Excellent affordable accommodation between New Malden and Kingston centres close to local shops and easy reach of main line station. Furnished or unfurnished. Available now. Rent to include electricity.
020 8949 0955

**Raynes Park £850 pcm**
Unfurnsihed spacious and well planned 2-bedroom purpose built flat with modern bathroom and kitchen, gas central heating and 17'6 lounge/diner. Few minutes level walk of Raynes Park station and amenities. Available
020 8949 0955

**SURBITON £900**
Large 2 double bedroom purpose built apartment in the centre of Surbiton. modern open plan kitchen and modern bathroom, gas fired central heating, available end of July. Unfurnished.
020 8390 3131

**URGENTLY REQUIRED PROPERTIES TO LET IN SURBITON FOR WAITING TENANTS**
020 8390 3131

**Chessington £1,100**
A 3 Bedroom semi detached house - 2 Seperate Reception Rooms Large Garden - Gas Central Heating & Double Glazing - Walking Distance to station
020 8391 3969

**Chessington £895**
A stunning 2 bedroom - 2 Bathroom 1st floor apartment with allocated parking and within walking distance to main line station
020 8391 3969

## Why let with YOUR MOVE?

**YOUR MOVE offer a 5 star package for landlords**

- Market your property within half an hour with our Quicklet system
- Your property will be advertised in the local press, on www.your-move.co.uk and leading property portals.
- We offer great BTL mortgage deals, a unique rent indemnity product and competitive building & contents insurance
- Support and advice on legislation from experienced ARLA qualified staff.

**CHESSINGTON £1,000 pcm**

STUNNING 3 double bedroom ground floor flat located close to shops and transport links. Modern Kitchen, Modern Bathroom, Large Lounge, Communal Garden AVAILABLE IMMEDIATELY

chessington@your-move.co.uk 020 8391 1689

**CHESSINGTON £1,250 pcm**

3 Bedroom Semi-Detached House presented in very good condition with Modern Kitchen & Bathroom, Off Street Parking, Cloakroom/Wc, Lounge & Dining Room, walking distance to BR STN

chessington@your-move.co.uk 020 8391 1689

**WEST EWELL £820 pcm**

2 Double Bedroom Maisonette with Own Garden, located in quiet cul de sac close to bus routes and shops, large lounge AVAILABLE IMMEDIATELY

chessington@your-move.co.uk 020 8391 1689

**WEST EWELL £895 pcm**

FABULOUS MODERN APARTMENT built within last 3 years with wooden floor, 2 bedrooms, bathroom, garden, allocated parking bay, modern kitchen & bathroom. KEY HELD

chessington@your-move.co.uk 020 8391 1689

**CHESSINGTON**

2 DOUBLE BED FLAT,
SIMILAR REQUIRED FOR WAITING TENANTS

chessington@your-move.co.uk 020 8391 1689

**CHESSINGTON**

2 BED TERRACE HOUSE WITH PARKING, SIMILAR REQUIRED FOR WAITING TENANTS

chessington@your-move.co.uk 020 8391 1689

**NEW MALDEN £950 pcm**

• Two double bedroom • Ground floor
• Fitted Kitchen • Available Now

newmalden@your-move.co.uk 020 8949 5187

**NEW MALDEN £1,100 pcm**

• Two Bedroom terraced house • Modern fitted kitchen
• Furnished • Available Now

newmalden@your-move.co.uk 020 8949 5187

**NEW MALDEN £1,400 pcm**

• A lovely 3 bedroom semi detached house • Fitted Kitchen • Parking • Part-Furnished • Available now

newmalden@your-move.co.uk 020 8949 5187

## Widen your net!

Let 37 million people see your property

rightmove.co.uk
fish4homes
propertyfinder.com
LOOK4APROPERTY.COM
FindaProperty.com

**MOTSPUR PARK £1,600 pcm**

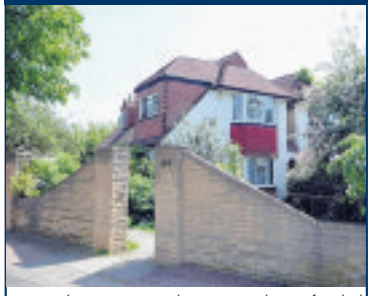

• Four Bedrooms House • Studio room in garden • Unfurnished
• Close to station • Available 8/07/2009

newmalden@your-move.co.uk 020 8949 5187

**MOTSPUR PARK £1,600 pcm**

A Lovely four bedroom link detached house Recently refurbished throughout Unfurnished Fitted kitchen Parking Close to station Available now

newmalden@your-move.co.uk 020 8949 5187

**WORCESTER PARK £1,350 pcm**

• A lovely three bedroom House • Furnished/unfurnished • Fitted Kitchen • Parking • Available August 2009

newmalden@your-move.co.uk 020 8949 5187

sales lettings mortgages

**Surbiton** 22 Claremont Road
✆ **020 8390 6525**

The UK's most visited estate agency website*

**www.your-move.co.uk**

**KINGSTON UPON THAMES £750 PCM**

Studio Flat, Very Modern, Spacious, Gas C/H, Close to Town Centre, Furnished

kingston@your-move.co.uk 020 8974 5850

**KINGSTON UPON THAMES £875 PCM**

1 Bedroom Flat, Basement, Close to Richmond Park and Town Centre, Spacious, Furnished

kingston@your-move.co.uk 020 8974 5850

**KINGSTON UPON THAMES £1,050 PCM**

2 Bedroom Flat, Furnished, Double Bedrooms, Modern, Spacious, First Floor

kingston@your-move.co.uk 020 8974 5850

**KINGSTON UPON THAMES £1,200 PCM**

2 Bedroom House, North Kingston, Close to Richmond Park and Schools, Neutrally decorated, Unfurnished

kingston@your-move.co.uk 020 8974 5850

**KINGSTON UPON THAMES £1,300 PCM**

2 Bedroom Maisonette, Ground Floor with Garden, Double Bedrooms, Ensuite with walk in shower, Further Bathroom, Between Kingston and Surbiton, Unfurnished

kingston@your-move.co.uk 020 8974 5850


Let us take care of your property rental

Our flexible service offers complete choice of Tenant Find, Rent Collect or Fully Managed. For peace of mind, choose **YOUR MOVE**.

Contact us for more details.


**KINGSTON UPON THAMES**

3 Bedroom Split Level Flat, All Double Bedrooms, Very Spacious, With 4 Piece Bathroom, Gas C/H, North Kingston, Close to Richmond Park

kingston@your-move.co.uk 020 8974 5850

**SURBITON £975 pcm**

Immaculate 2 dble bedrooms modern tiled bathroom fully fitted kitchen communal gardens

surbiton@your-move.co.uk 020 8390 6522

**SURBITON £1,095 pcm**

Two double bedrooms short walk to B/R. Cul-de-sac location excellent size rooms

surbiton@your-move.co.uk 020 8390 6522

**SURBITON £1,100 pcm**

Simply Stunning!!! Two bedroom conversion refurbished to a high standard. AVAILABLE NOW. DON'T MISS IT

surbiton@your-move.co.uk 020 8390 6522

**SURBITON £1,550 pcm**

Detached home, conservatory, modern kitchen, lovely garden, parking

surbiton@your-move.co.uk 020 8390 6522

**THAMES DITTON £975 pcm**

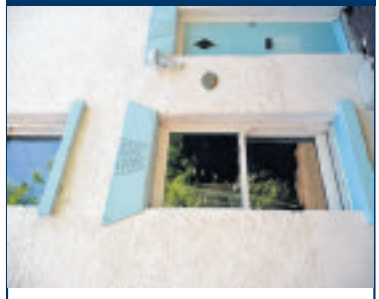

Two bedroom cottage. Mews location, extended to the rear, courtyard garden.

surbiton@your-move.co.uk 020 8390 6522

**SURBITON £650 pcm**

Modern studio, popular development, sep bathroom, modern bathroom

surbiton@your-move.co.uk 020 8390 6522

**Kingston** 63 - 65 Fife Road
**✆ 020 8974 5850**

**Surbiton**
**✆ 020 8390 6522**

ARLA

# Leaders

## First In Letting

www.leaders.co.uk

## Kingston upon Thames: 020 8546 6300

49 Fife Road, Kingston upon Thames, KT1 1SF
email: kingston@leaders.co.uk

**KINGSTON UPON THAMES** £895 PCM
- 6th Floor apartment
- Lounge diner with stunning views
- Two bedrooms
- Fully fitted kitchen
- Convenient location
- Unfurnished

**KINGSTON UPON THAMES** £975 PCM
- Contemporary apartment
- One double bedroom
- Modern bathroom
- Allocated parking
- Video entry system
- Unfurnished

**KINGSTON UPON THAMES** £1050 PCM
- Two double bedrooms
- Good size living area
- Modern kitchen & bathroom
- Off-street parking
- Central location
- Unfurnished

**KINGSTON UPON THAMES** £1150 PCM
- Two double Bedrooms
- Large Living Room
- Luxury bathroom with shower
- Off-Street Parking
- Private Garden

**KINGSTON UPON THAMES** £1195 PCM
- Two double bedrooms
- Lounge/diner
- Modern kitchen and bathroom
- Private garden
- Off street parking
- Unfurnished

**KINGSTON UPON THAMES** £1300 PCM
- Two bedrooms
- Reception room
- Modern kitchen
- Concierge and gym
- Close to station
- Unfurnished

**KINGSTON UPON THAMES** £1450 PCM
- Three bedrooms
- Two reception rooms
- Fitted kitchen
- Bathroom with shower over
- Convenient location
- Unfurnished

**KINGSTON UPON THAMES** £1495 PCM
- Three bedrooms
- Lounge/diner
- Fully fitted kitchen
- Bathroom & En-suite
- Private Garden
- Unfurnished

**KINGSTON UPON THAMES** £1750 PCM
- Four bedrooms
- Reception room
- Modern kitchen & bathroom
- Garage
- Garden
- Unfurnished

**KINGSTON UPON THAMES** £2000 PCM
- Student accommodation
- Five bedrooms
- Living room
- Modern bathroom & kitchen
- Garden
- Furnished

Leaders First In Letting

**Now in Surbiton!**

**Expect MORE**

- **MORE Coverage** - nearby branches in Kingston, Guildford, Woking, Bracknell and throughout Surrey, Berkshire, Hampshire, Sussex, Buckingham.shire, Hertfordshire and Dorset.
- **MORE Connections** - Hundreds of properties. Hundreds of registered applicants.
- **MORE Resource** - Friendly, professional staff, state-of-the-art IT and proven marketing.

*Letting property? Looking for property? We can help. Please contact your nearest branch today.*

## Surbiton: 020 8296 9111

19/21 Claremont Road, Surbiton, Surrey KT6 4QR
email: surbiton@leaders.co.uk

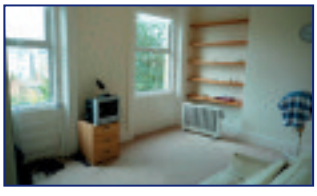

**SURBITON** £650 PCM
- Studio apartment
- Modern kitchen
- Bathroom with shower
- Popular location
- Unfurnished

**TOLWORTH** £775 PCM
- One bedroom
- Off street parking
- Close to Tolworth BR
- Available mid August
- Unfurnished

**EPSOM** £1100 PCM
- Three bedroom terrace house
- Spacious kitchen/diner
- New white bathroom suite
- Garage & OSP
- Unfurnished

**SURBITON** £1150 PCM
- Unfurnished
- Two double bedrooms
- Large living room
- Modern fitted kitchen
- Bathroom with shower
- Close to Station

**WORCESTER PARK** £1200 PCM
- First floor unfurnished apartment
- Two double bedrooms
- Spacious lounge with balcony
- Modern open plan kitchen
- Secure underground parking
- Communal tennis courts & gym

**SURBITON** £1250 PCM
- Two double bedrooms
- Spacious apartment
- Refurbished bathroom
- Modern Kitchen
- Balcony
- Close to Station

**SURBITON** £1350 PCM
- Top floor two bedroom apartment
- Refurbished to a high standard
- Spacious lounge
- Modern Kitchen & Bathroom
- Garage
- River Road location

**SURBITON** £1400 PCM
- 3 double bedrooms
- Spacious Kitchen
- Communal Gardens
- Entry phone system
- Close to station
- Unfurnished

**SURBITON** £1650 PCM
- Three double bedrooms
- Two reception rooms
- Large modern kitchen
- Off street parking
- Sunny garden
- Part furnished

**SOUTHBOROUGH** £2300 PCM
- Four bedrooms
- Two reception rooms
- Large modern kitchen
- Bathroom plus en suite shower room
- Double garage and off street parking
- Unfurnished

This is just a selection of the properties **Kingston upon Thames & Surbiton** has to offer - phone for further details

INVESTOR IN PEOPLE

ARLA

1983 - 2008 25 YEARS IN LETTINGS

## Accommodation Wanted

**We buy property for cash!**

- ✔ Same day offer
- ✔ Guaranteed fast completion
- ✔ Sell and rent back for cash ££ with option to buy back later
- ✔ We guarantee no fees
- ✔ Anything considered

move on now

0800 093 5136

robert@moveonnow.co.uk

**FAST CASH FOR YOUR PROPERTY SELL AND RENT BACK**

- Repossessions Stopped
- Mortgages/Loans Cleared
- Nationwide Service
- No Fees
- No HIPS
- Buy-back Option Available
- Friendly and Sympathetic Staff

Call today – Freephone 0800 4581810

www.thefastestpropertysale.co.uk

**We buy properties FAST for CASH!**

- ✓ Repossessions Stopped
- ✓ Equity Released
- ✓ Sell And Rent Back Option
- ✓ We Pay Your Fees
- ✓ Fast Offer
- ✓ Fast Completion
- ✓ Reliable, Local Company

For an informal chat call NOW FREEPHONE **0800 862 0267** The Sutton Property Company

## Business & Commercial

**For Sale**
Car site/ Licensed mini cab office lease
Low rent and rates
**Surbiton**
Main A3 position.
**Phone Dave**
**07778 333356**

## Land for Sale

**LARGE PLOT OF LAND FOR SALE.**
Sought after Surrey Village.
Houses on all sides. Good entrance.
All services available.
Outstanding building prospects
(No planning history)
5 mins jnt 8 M25 and BR. Inside M25 circle.
**£17,500**
**07799 432183**

**FREEHOLD LAND FOR SALE IN GREATER LONDON**
From £4,800
Tel: 01403 262523
For free information pack

## Property to Let

**CHESSINGTON**
Large single room
Double bed, excellent facilities, massive garden, osp £85 p/w
**Alex**
**07956 465867**

**EWELL** 3 bedroomed newly decor house , new carpets, garden, quiet loc, unfurnished £1,100 pcm Ref/dep req 07717 664157

**KINGSTON** Double room to suit single person. Great location. £100p/w 07973 183 291

## Property to Let

**CHESSINGTON** Spacious single room Double bed, excellent facilities, massive garden, osp £85 p/w Alex 07956 465867

## Property to Let

**DOUBLE STUDIO £675 pcm DOUBLE BEDSIT £595 pcm**
(Inclusive of council tax & water rates)
New refurb Avenue Elmers, Surbiton
5 mins walk
High Street & BR station
**Tel 07747 840809 / 020 8390 5733**

**KINGSTON CENTRAL**
2 large dbl bed apart
Shower/bath/jacuzzi.
F/furn
Permit parking
Avail 20th June
£1050 pcm
email: nicolawestonct@gmail.com
**07732 419898**

**RAYNES PARK**
SW20 9JE
Spacious room in lovely house.
15 mins station
Parking avail
Lux bathroom & kit, w/mach, d/washer etc.
N/smok single Prof pref
Avail NOW
**£440 pcm incl**
**Tel: 020 8542 0265 or 07710 218949**

**SOUTH SUTTON**
Beautifully completely refurbished 1 bed flat with parking.
Close to Station/Shops.
**£645 pcm 07973 133492**

**SURBITON** Very close to station large single bedsit, microwave oven, use of garden, £90 p/w 020 8346 8628 07713 612432

**SURBITON**
2 double bedroom flat, Victorian property, private garden, 5 mins station,
**£1000 pcm, 07803 263546**

**TEDDINGTON**
Large one bed flat, beautiful development with extensive private gardens. Refurbished, virtually all new. Easy walk rail and town. F/F, C/H, Entry phone, fitted kitchen. View now, available July.
**£895 pcm**
**07973 197877**

**THAMES DITTON/ SURBITON**
Friendly house share for non smokers. One room £350 another £377pcm incl council tax and cleaner excl gas and electric
**07810 153 395**
**07931 888 017**

**TOLWORTH**
Newly decorated large two bedroom self contained flat with own street down. Above shops in Tolworth. GCH and DG. £850pcm ref req
**01372 227700**

**WALTON ON THAMES**
Lodger required for three bed house. Extra large room. Furnished TV and phone line. Female preferred. Easy parking. £360pcm no bills.
**01932 225 943**

**WEST MOLSEY**
Female preferred.
Share very spacious house.
Dbl bed overlooking park.
Large living/diner, kit, sun lounge,
Gch, D/G, £92 p/w inc w/rates, c/tax
**01932 245297**

## Garages

**GARAGE TO LET**
Rear of 19 Catherine Road, Surbiton
**020 85420712**

**FOR SALE SUTTON**
Garage to let at back of residential block, Dry, safe & secure
Avail immediately
**£45 pcm**
**07985 798624**

## Garages

**SUTTON**
Garage to let at back of residential block. Dry, safe and secure. Available immediately.
£45pcm
**07985 798 624**

## Finance

**LOW FEE CONVEYANCING**
*"Half the cost of the Estate Agent's recommended solicitors. Happily recommend you to friends and family"*
**Mrs W, London**

- ✓ No Completion, No Fee available
- ✓ FREE 24/7 online case tracker
- ✓ Low cost HIPS
- ✓ Instant online quote

**www.nbmlaw.co.uk**
**0845 741 9461**
**Please quote: Q1**

## Property Wanted

**We buy properties for cash fast**
Any condition.
Finders fees paid.
1st time buyers given best property deals.
Call
**020 8658 7561**

Competitions, events, jobs, weird facts, cars, strange sports, homes, useful numbers, cinema reviews, blogs - and so much more!

**yourlocalguardian.co.uk**

# Let - Me

Invest - Manage - Sell - Rent

www.let-me.com | info@let-me.com

T: 020 8390 1159 | F: 020 8390 9458

46 Victoria Road Surbiton Surrey KT6 4JL

**Chessington £1,550 pcm**
STUDENTS furnished house with garden. One ensuite bedroom with two further toilets. Ideal for students or sharers.

**Kingston £2,600 pcm**
STUDENTS! 86pw! AN 7 bedroom property located very close to Roehampton Vale Kingston University Campus within easy bus to Kingston town centre. RESERVE NOW - MOVE IN JULY!

**Surbiton £1,295 pcm**
Large 3 bed garden flat within easy walk of Surbiton BR and local amenities. Avail Now unfurnished.

**Surbiton £1,200**
A lovely two double bedroom 1st floor apartment with large lounge and luxury kitchen and bathroom. Offered furnished

**Kingston £950 pcm**
A first floor purpose built flat which is well presented throughout. Two double bedrooms, large lounge and separate modern kitchen. Part furnished.

**Tolworth £1,900 pcm**
STUDENTS! £88 P/W ACT FAST! RESERVE NOW FOR AUGUST! Large house comprising of 5 bedrooms (3 doubles, 2 singles), lounge, kitchen, bathroom, WC.

**Ewell £900**
BRAND NEW BUILD! TOP SPEC! 2 bed, 2 bath, wood flooring throughout, fully fitted kitchen, luxury bathroom & OSP Available Now Unfurn.

**Surbiton £3,100**
STUDENTS! £89 P/W RESERVE NOW AND MOVE IN JULY! 8 Bedroom student house on the border of Surbiton. Boasts 2 bathrooms. ACT FAST! LARGE PROPERTY!

**Chessington £1,050 pcm**
A good size newly refurb semi-detached family home comprising of dwnstairs bathroom, kitchen, lounge/dining area, 2 dbl beds, office/single bedroom. Private rear garden, garage.

**Surbiton £775 pcm**
Executive first floor apartment within walking distance of Surbiton BR station. Available furnished 21st May.

LETTINGS . PROPERTY INVESTMENTS . PROPERTY MANAGEMENT

A great value Travel Offer selection!

## Wimbledon Day Trip

*Departs 5 July 2009*

This is your chance to soak up the unique atmosphere of the world's premier Grand Slam tennis championships. You too could be there, wandering around the outside courts, sitting on the very impressive Number One court, savouring those famous strawberries and cream – with perhaps a glass of Champagne or Pimms – spotting those tennis celebrities and well known personalities.

**Includes** • Return coach travel from your local area • Full day at Wimbledon with a reserved seat on Number One Court • The services of a Tour Manager throughout

DAY TRIP from £69.95

## MPH featuring Top Gear Live

*Prestige and Performance Motor Show, NEC, Birmingham - Departs 14 November 2009*

MPH the UK's premier Prestige & Performance Motor Show has again joined forces with Top Gear Live - 'The Ultimate Performance'. As the TV show's audience waiting list now stretches 163 times around the planet Earth, jump the queue and make sure you spend some time with the Top Gear team!

**Includes** • Return coaching • 1 night's B&B at a good quality hotel in the Midlands area • A Silver Ticket to MPH, The Prestige & Performance Motor Show including a general seat at Top Gear Live at The NEC, Birmingham (Gold Ticket upgrade available at a supplement.) • The Official show guide • A visit to the Bullring Shopping Centre on day 1 • Return hotel to venue coach transfers on day 2 • Tour Manager services

2 days from £139.00

## Longleat & Beautiful Georgian Bath

*Departs 29 August, 26 September & 17 October 2009*

Forget Africa – here's your chance to visit Longleat Safari Park, as featured on the hugely popular BBC TV series 'Animal Park', with Kate Humble and Ben Fogle. Enjoy some incredibly close encounters with giraffes, zebras, monkeys and lions from the comfort of the coach.

**Includes** • Return coach travel • One night's half-board accommodation in a comfortable hotel in the Swindon area • Entrance to Longleat Safari Park • A visit to Bath • The services of a Tour Manager

2 days from £99.00

To book call our local rate credit card hotline, quoting code NQL: 0845 226 7753

Lines open: Mon - Fri 9am - 7pm • Sat 9am - 4pm • Sun 10am - 2pm

Book online: www.newmarket.travel/nql

Brochure requests: www.newmarketbrochures.co.uk/nql

Organised by Newmarket Promotions/Air Holidays Ltd • ABTA V787X/V7812 • ATOL Protected 2325

A great value Travel Offer selection!

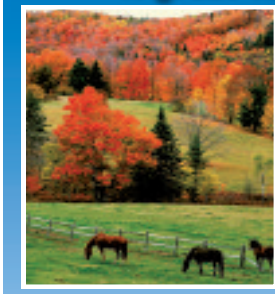

## New England in the Fall

*Flying direct from Heathrow in October 2009*

Join us for an unforgettable journey through the New England countryside ablaze with the reds, yellows and gold of the fabled 'Fall Foliage'.

**Includes** • Return transatlantic flights to New York from Heathrow • 6 nights' at touring hotels • Visits to New York, Vermont & an outlet shopping mall • A visit to Boston • Scenic journeys through the New England countryside, including the historic Mohawk Trail • Comfortable coach travel throughout • A Tour Manager

8 days from £749.00

## The Austrian Tyrol

*Flying direct from Gatwick on 1 July 2009*

S-t-r-e-t-c-h your pounds further in 2009 and enjoy extra special value on this wonderful holiday in the delightful resort of Fügen in the heart of the Austrian Tyrol, as the second adult sharing a room travels for half-price! Great excursion opportunities include Innsbruck, Swarovski Crystal and 'Sound of Music' Salzburg.

**Includes** • Return specially chartered flights to Innsbruck direct from Gatwick • Return airport to hotel transfers • 7 nights' dinner, bed & breakfast at the 3★ Hotel Gasthof Aigner (2 further 3★ & 4★ hotels are also available at a supplement) • The services of a Tour Manager in resort • For this Special Offer price please quote Promotional Code DOOXOY

**Great excursion opportunities, including Innsbruck, Salzburg & Swarovski Crystal**

8 days from £369.00

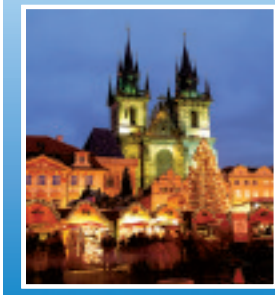

## Prague Christmas Markets

*Flying direct from London Gatwick*
*Departs 30 November, 7, 11 & 14 December 2009*

Join us for a wonderful festive break to the fairytale city of Prague, one of Europe's most striking and stunningly beautiful cities.

**Includes** • Return flights to Prague direct from London Gatwick • Return airport to hotel transfers • 3 nights' B&B at the 3-star Hotel Duo (a range of 4-star hotels are also available for a supplement) • A guided walking tour of historic Prague • A guided walking tour of the Castle District • The services of a Tour Manager

4 days from £209.00

To book call our local rate credit card hotline, quoting code NQL: 0845 226 7753

Lines open: Mon - Fri 9am - 7pm • Sat 9am - 4pm • Sun 10am - 2pm

Book online: www.newmarket.travel/nql

Brochure requests: www.newmarketbrochures.co.uk/nql

Organised by Newmarket Promotions/Air Holidays Ltd • ABTA V787X/V7812 • ATOL Protected 2325

www.martinco.com

# MARTIN&CO

Property Management & Lettings

Caterham Branch 01883 332933

WARLINGHAM

Neutrally decorated and spacious two double bedroom flat. Newly fitted kitchen and bathroom. Large lounge. Parking and Garage. Avail u/f July

£725 pcm

CATERHAM

Newly built 2 good sized bedroom apartment. Master bedroom with ensuite shower-room. Good sized lounge and fully fitted kitchen. Family bathroom. Parking. Avail u/f

£850 pcm

CATERHAM

Newly built 2 bedroom first floor apartment. Good sized lounge. Family bathroom. Modern de-luxe kitchen. Secure underground parking. Avail now u/f

£925 pcm

CATERHAM ON THE HILL

Attractive 2 bedroom new-build first floor apartment. Large lounge with balcony. Fully fitted integrated kitchen. Both double bedrooms have built-in wardrobes. Family bathroom. Allocated parking. Avail u/f

£950 pcm

MERSTHAM

Newly built 3 bedroom end-of-terrace. Spacious lounge/dining room. Fully fitted kitchen. Upstairs there is a master bedroom with ensuite shower-room. Second double bedroom and third single bedroom. Family bathroom. Allocated parking. Avail August u/f

£1,250 pcm

WARLINGHAM

Stylish 3 bedroom town house set over 3 floors. Fully integrated kitchen/breakfast room. Light neutral lounge, family bathroom and double bedroom. Top floor with two double bedrooms, both with fitted wardrobes and ensuite bathrooms. Allocated parking and ample additional parking. Avail July u/f

£1,495 pcm

CATERHAM

Impressive ex-show house with 4 double bedrooms. Spacious deluxe fully fitted kitchen. Large lounge/dining room. Master bedroom with ensuite shower room. Family bathroom. Single Garage with access to garden. Driveway. Avail July u/f

£1,595 pcm

CHALDON

Well presented 5 bedroom detached house. Large openplan living room. Fully fitted kitchen. 2 bathrooms. Garden to rear. Integrated garage and parking for several cars. Avail June u/f

£1,600 pcm

CATERHAM VALLEY

Spacious detached 4 bedroom bungalow. Fully fitted kitchen. Seperate utility room. family bathroom. Stairs to master bedroom with ensuite shower-room. Double garage with remote control. Avail July Furnished

£1,700 pcm

CATERHAM

Stunning 5 bedroom detached house. Large open plan living space with stylish fully integrated kitchen, dining room and lounge. First floor has 3 double bedrooms - 2 with ensuite bathrooms. 1 single bedroom. Top floor has impressive master suite. Large garden to rear with lawn and patio area. Garage and driveway. Avail u/f or furnished August.

£3,000 pcm

# classified

book online at: **kingstonguardian.co.uk/ads247**

email: **privateads@london.newsquest.co.uk**
**serviceads@london.newsquest.co.uk**
**jobs@london.newsquest.co.uk**

Tel: **020 8330 9922, 020 8330 9999, 020 8330 9955** (jobs)
Address: by post or hand – **Classified Department, Unecol House, 819 London Road, North Cheam. SM3 9BN**

## Business to Business

### Loans

**CASH LOANS**
Fast approval with terms to suit your circumstances
**08000 43 53 22**
www.flex-finance.co.uk
**flex finance ltd**

### Opportunities

**HOST FAMILIES WANTED**
for French students
5th-18th July
Students busy during the day
Earn up-to £400
(2'students for 2'weeks)
Pro lingua
**07830 295 424**

**Call Classified on 020 8330 9999**

## Gardening Services

### Fencing & Sheds

**FENCING DIRECT**
All types of fencing supplied & fitted
at lowest price available
All work undertaken
• Fencing • Decking • Patios • Landscaping
Free estimates & advice
**07852 117 511**

**E F C**
**Fencing & Paving**
*All tree surgery work undertaken.*
*Stump grinding service*
*• Slabbing • Gravelling • Groundwork*
For a free estimate and advice
**07951 245 821 07766 031 532**

**E-MAIL CLASSIFIED**
recruitmentads@
london.newsquest.co.uk
classified@
london.newsquest.co.uk

### Gardening

**FOUR SEASONS TREE SURGEON**
Fully experienced in
TOPPING - PRUNING - SHAPING - FELLING
Also STUMP GRINDING
All wood cleared No job too Big or Small
Call 7 days a week, day or night
*For free estimate*
**0800 169 6318**
MOBILE: **07768 233 015**

**GREENFINGER GARDEN SERVICES**
Established 1971
All aspects of Gardening undertaken:
Landscaping, Patios, Paths, Turfing, Fencing & Treework, Clearance and Maintenance.
For advice and free estimates call
Telephone:
**020 8398 2408**
Mob: **07768 111 484**

**MARKS GARDEN MAINTENANCE**
Regular weekly/fortnightly service
Hedge cutting, trees pruned felled, rough gardens & rubbish cleared
Free estimates, friendly service
Mob **07846 050 385**

**FANGORN LANDSCAPING**
fencing, driveways, patios, turfing, decking, garden lighting
free estimates, references available
established 1983
**Phone 0208 337 3737**

**Low Cost Property Maintenance**
*One call does it all*
Block Paving • Patios • Landscaping
Fencing • Gardening • Turfing
All Rubbish cleared
7 day cooling off period
**07867 617 575 07961 955 770**

**have an announcement to make**
**call Classified on 020 8330 9999**

## Gardening Services

### Gardening

**AFFORDABLE LANDSCAPE & GARDEN MAINTENANCE**
Fencing - Patios - Turfing
General Maintenance & Tidy ups
**0208 640 1984**
**07946 018788**

**IMT LANDSCAPING**
Professional Landscaping Service
Specialising in:
• Fencing • Patios • Turfing
• Pruning & trimming • Clearances and all other garden work.
Quality work at affordable prices.
Fully itemised free quotations.
No deposits or hidden extra charges.
Free honest, friendly advice.
References available.
No job too big or too small.
**07791 696 632**
**imtlandscaping@yahoo.co.uk**

## General Services

### Architectural Services

**Plans drawn for Extensions and Loft Conversions**
and Disabled Access designs
*Try now for best rates*
www.canopyplanning.co.uk
**020 8544 5166 07956 311 27 7**

### Aerial Services

**RUSHBROOKE INSTALLATIONS**
Digital Aerial Installations & Servicing
Sky Installations & Sky+ Upgrades
European Satellite Systems Supplied & Fitted
Communal Systems Installed & Serviced
Free Estimates/
All Works Guaranteed
**0800 015 15 43**

### Building Services

**PLANS**
Free Initial Advice
Drawings, Extensions, Chartered Designer
**EFFECTIVENESS BY DESIGN**
**01372 843 364**
**07970 322 203**

**AA HANDYMAN**
Reliable, prompt & friendly service
Plumbing, decorating, painting, electrical, carpentry, gardening
No job too small
Free estimates
All work guaranteed
**020 8995 0283**
www.aahandyman.co.uk

### Building Services

**AC BUILDING SERVICES**
For all your building & maintenance requirements
020 8397 1134
07545 181319
No Job Too Small - Free Estimates
www.ac-building.co.uk

**DEANE DESIGN**
**building architecture**
Articulate Design, Local Authority Consents, Planning & Building Regs, Party Wall Matters, Detailed Specs, Contract Admin
Free Initial Consultation
**TEL: 020 8942 8725**

**GENERAL HANDYMAN**
Painting, decorating, glazing, carpentry, guttering, fencing, roof repairs, chimney stacks and ridge tiles pointed.
**30 years experience in the building trades**
**020 8644 3724**

### Carpentry & Joinery

**CARPENTER** For all your house hold needs. No job too small, est. 25 years. 0208 643 6079 / Mobile 07860 863 084 www.tjjoinery.com

## General Services

### Carpentry & Joinery

**CARPENTRY & JOINERY**
Fitted Wardrobes, Cupboards, Shelves, Doors & Windows etc.
FREE ESTIMATES
Telephone:
**020 8287 9435**
Mobile: 07976 871 680

### Carpet & Upholstery Clean

**CARPET & UPHOLSTERY CLEANING**
No gimmick, turbo drying excellent results, repeat customers insured
domestic & commercial
**SPECIAL - FREE DEODURISER WITH EVERY CLEAN**
**0208 3372 456**
**07749 0949 57**

### Carpet & Upholstery Clean

**HOLMAN'S**
**THE CARPET & UPHOLSTERY CLEANING SPECIALISTS**
Free survey, Free test clean, Fully Insured.
No obligation.
**020 8337 4409**
or FREEPHONE
**0800 977 5251**

### Carpet Fitter

**CARPETS FITTED**
old and new,25 years experience, no job too small, new carpets supplied, old carpets readapted. 020 8405 8544 / 07903 565 062 / 07852 611 738
rubenbick@live.co.uk

**CHEAP RELIABLE** & friendly carpet/vinyl fitter, expert supply/fit service available at sensible prices. Call James 07816845835

### Carpet Fitter

**CARPETS SUPPLIED & FITTED**
Customers carpets fitted
Home pattern book service
Free estimates
*NICF MASTER FITTER*
**ROY WILLIAMS**
**020 8398 2008**
**(m) 07740 624 000**

### Chimney Sweeps

**A LOCAL CHIMNEY SWEEP, KELLYS.**
**Brush/Vacuum, £45.00 per Chimney, Smoke Tested and Certificate issued. Old Established Company.**
**020 8647 4206**

There's even more on our website
**yourlocalguardian.co.uk**

### Curtains & Blinds

**BLINDS SALE**
**50% OFF** selected **BLINDS**
**FREE** measuring & fitting
**FAST** local service
**FIRST** choice for blinds since 1971
Made-to-measure Verticals, Rollers, Venetians, Romans, Pleateds, Conservatory blinds & Awnings
CALL NOW!
**0800 916 7782**
8.30am-9pm weekdays, 9am-5pm weekends
www.hillarys.co.uk
Hillarys
100s OF PRICES LOWERED!
Offer subject to availability. Conditions apply.

### Domestic Appliance Repairs

**HOOVER HOTPOINT**
And most leading makes
For Sales & Service - Ring Colin Sparks
**020 8397 7256 anytime**
**07860 209124 anytime**
All work guaranteed for 1 year No call out charge

**NO CALL OUT**
ON ALL WORK UNDERTAKEN
**SAME DAY REPAIRS**
WASHING MACHINES • FRIDGE FREEZERS
TUMBLE DRIERS • ELEC COOKERS
DISHWASHERS. ALL HOTPOINT & CREDA
SPARES IN STOCK!!!
**020 8974 1561 07850 092 156**
**www.jwapplianceerepairs.co.uk**
**ANYTIME JOHN WILLARD**

**WASHING MACHINE REPAIRS**
No Call Out Charge, Free Estimates, 1 year guarantee All Repairs Guaranteed
Same Day Repair
ONESTOP
Supplier of new & reconditioned machines
**Tel 020 8405 3768**
**Mob 07807 009530**

### Curtains & Blinds

**WE COME TO YOU**
Family Business Est. 18yrs,
3,000 Fabrics
Individually Designed Curtains And Blinds
Professionally Fitted
Sensible Price
**020 8669 7243**
**CURTAIN CREATION**

### Electrical Services

**AST ELECTRICAL**
Family run, friendly, reliable service
Free estimates & advice
All types of work carried out
Competitive prices
24hr.
**07766 812 476**
**0208 390 9642**
**Part P registered**

**BLUE NOTE ELECTRICAL SERVICES**
NO JOB TO SMALL, ALL WORK GUARANTEED
Part P qualified
020 8890 7905

**Callachan Electrical Services**
Commercial Domestic design, installation, maintenance and repair.
Emergency call out.
Friendly reliable service.
**Call Ian 07733325982**
**02087500709**

**RELIABLE LOCAL ELECTRICIAN**
Reasonable Rates, All types of work carried out. No job too small. 0208 337 9985 or 07710 080 292

**TELEPHONE/ELECTRICAL SOCKETS** to telephone systems installed 7 day week. 07939 443 653. 0208 123 1486

**AN HONEST** Experienced reliable electrician Free estimates 0208 390 2284 07730414041

### Electrical Services

**Domestic Electrician**
**Fixit-4u- Electrics**
From Repairs to Complete Rewires
We do it all. Sockets, Lights, Gardens
Fuseboard Upgrades to 17th Edition
Part "P" (Electrical) Approved Contractor
Inspecting & Testing, Safety Certificates
Call: 07958 799 449
John 020 8786 5927
Fixit@fixit-4u.com

**SHINE ELECTRICS & SONS**
**35 year experience**
NICEIC registered
Any work undertaken, sockets, showers, outdoor electrics, rewires.
Ring Graham for a Friendly Service and Free Estimate
**Graham 0208 241 0918**
**07889 094 060/07872 164 405**
www.shineelectrics.com ~ graham@theshines.net

**advertise your event**
**call Classified on 020 8330 9922**
or email entertainmentads@london.newsquest.co.uk

## General Services

### Flooring

**MR SANDMAN**
*The Specialist in floor sanding, sealing and restoration*
For free and friendly Quotations
Tel: 01372 747844
Mob: 07976 670 906

### Glazing Services

**PAUL EGAN**
LEADED LIGHTS LTD
Traditional & Contemporary Design for Stained Glass & Leaded Lights/ Manufacture and Fitting
Restoration & On Site Repairs
Free Estimates
020 8393 9501
07713 345799 (m)

### Handy Person

**HANDYMAN SERVICE**
Professional,Trustworthy Handyman,all household/garden maintenance, no job too small competitive rates
Andy 07973177849

### Hairdressing

**Simons Home Hairdressing**
Ladies Cut & Blow Dry £16
Gents £9
All Prices below include Cut & Blow Dry
Perm's & Cap Highlight £39
Tints £34
01932 241 680

**post your ad to Classified:**
Classified Dept
Unecol House
819 London Rd
Cheam, Surrey
SM3 9BN

### Health & Beauty

**CHESSINGTON HYPNOTHERAPY CLINIC**
Hypnotherapist, Psychologist
Stress, weight, Smoking, Phobias, Insomnia, Depression, Lack of Confidence, Panic Attacks, Exam Nerves, Migraine and many other problems, also regression and self hypnosis.
Catherine Bayliss D.H.D.P., M.B.C.H.
Principal of the British College of Hypnotherapy
ESTABLISHED 1981 020 8397 3146

### House Clearance

**Need a property cleared?**
• Moving or down sizing • Garages & sheds cleared
• Lofts cleared for insulation work • Deceased estates
Small family business specialising in full or part clearances.FREE advice and competitive charges
We also buy china, glass, pictures, jewellery etc for cash
inside-out PROPERTY CLEARANCE SPECIALISTS Ring now on (020) 8399 9885

### Painting & Decorating

**HOME DECORATING**
Professional Painting & Decorating, Residential & Commercial
Ext. from £150 & Int. from £125
SUMMER OFFERS!! UNBEATABLE PRICES
020 8224 0254 or 07906 330 980
Free Estimates

**INTERIOR / EXTERIOR** Painting, Decorating,and Building work. Family Business Established 30 years. Mick Duffell, 020 8390 0383 / 07989 035 725.

**AFFORDABLE PAINTER** Interior/exterior. Clean, friendly & affordable Damp Specialist. FREE estimates Call 07928 325 723

**POLISH DECORATING** Service. Also plastering undertaken. For a free estimate call Michael on 07840 361 601 or 0208 337 2128

### Plastering & Artexing

**D. K. PLASTERING SERVICES**
*Providing Plastering, Rendering & Damp Proofing*
35 Years Experience — Estimates Free
07860 836 202

**ABLE PLASTERING**
Services
• Skimming • Coving • New Ceilings & Walls
• Clean, Professional Service
• No Job Too Small • Competitive Rates
Call Alan
07862 289609 020 8395 6663

### Plastering & Artexing

**MARK'S PLASTERING SERVICES**
OVER 30 YEARS EXPERIENCE
*FREE ESTIMATES.* CALL MARK ON:
01372 843002
or Mobile:
07711 269 062

**A P S. PLASTERING**
1st CLASS TRADESMAN
ROOMS SKIMED, COVING, ARTEXING, DAMPROOFING
NEW CEILINGS AND WALLS.
INSURANCE APPROVED FREE ESTIMATES
(FRIENDLY & VERY RELIABLE SERVICE.)
CALL JIM
0208 641 9303 07977139854

### Plumbing & Heating

**Leonard and Carlile**
**£100 off all Boilers**
You could change your old BOILER
From as little as £1200
You can look us up on Check a Trade for peace of mind
OAPs qualify for a further £300 discount
Fully insured
Prices subject to VAT
*Call today for a Free quote*
020 8644 2044
01372 815556

**RYGAS**
PLUMBING, GAS & ELECTRICAL
*10% discount with this advert*
• Gas appliance services from £25
• Power flushing
• Boiler installations
• Landlord certificates
• Combi swaps from £1,100
• 24 hour call out - Free call out
• Ex British Gas engineer
07807 025 251
email: rygas@like.co.uk

**BHL Plumbing & Heating**
Boiler & Central Heating Installations
Servicing & Repairs
Landlord's Safety Certificates
Powerflushing Services
T:020 8543 9263
M:07914 003475

**RELIABLE PLUMBER & BUILDER**
Reasonable Rates.
"Tired of extortionate rates" - Give Me A Call
All Types of Plumbing, Blockages, and Heating Undertaken
Plastering, Tiling & full house refurbs.
Kitchen & Bathroom - design & installation
No Job Too Small - Fully Insured
07818 082448 0800 633 5743

**F J LLOYD**
Plumbing & Heating
Est 1964
All aspects of plumbing & heating work carried out by a reliable experienced plumber
No job too small
020 8546 6727

**OTTER'S PLUMBING**
All plumbing, including drains.
Fast friendly service.
Free estimate
Emergency call out
No call out charge
07946 737 497
020 8941 3951

### Plumbing & Heating

**LOW COST PLUMBING**
Taps, ball valves, cisterns, stopcocks, overflows, immersion heaters, leaks, lead pipes, tanks, toilets, washers
*We repair the lot!*
*OAP Discounts*
Call Craig:
07793 817007

**JBT**
Plumbing & Heating Specialists
24hr emergency call-out
No Call-out Charge
Free Estimates & Advice
All Areas Covered
All Work Guaranteed
Fitted Bathroom & Tiling
Fast Friendly Reliable Service
020 8641 1650
07976 419 890

### Psychic & Tarot

09068 555 214
1-2-1 PERSONAL READINGS
(60min+ at all times ECL PO BOX 287 K10 4YF Calls Recorded)

### Removals & Storage

**EVOM LTD**
*Removals & Deliveries.*
Fully insured
Friendly & Reliable
080 8192 0600
www.evom-movers.com

**MAN & VAN**
And Tail Lift
Luton Van
Professional Service
Small items to full house removal, any distance
Discounts for Students & OAP
Available evening & weekends
DRIVER & VAN From £20ph
Van Hire
07852 193 715 020 8549 8804

### Removals & Storage

**ALAN'S REMOVALS**
• Friendly and reliable removal service
• Single items to full loads • House clearance
• Furniture disposal • Best hourly rates or fixed prices • Not to be beaten
*WE COVER IT ALL, BIG OR SMALL, SO PLEASE CALL*
ALAN
020 8751 1777/07956 403 284
7 days a week
Also insured

**MAN & VAN/REMOVALS**
Cheap Rates 24 Service
7 days a week
House Clearance • Parcel delivers
All work undertaken
Fully insured Professional service
07852 181321

**CLIVE'S MAN & VAN**
Light Removals & Transport
7-days-a-Week
FREE ESTIMATES
Fully Insured
020 8392 2970
mobile
07930 300 190

**Top Line Removals**
Local or long distance
Small houses, flats and offices
One item to a full load
CALL PAUL ON
020 8390 0771
07836 200 489

Go on, log on now
yourlocalguardian.co.uk

**CHEAPEST REMOVALS**
Local & National
Part & Full Loads
CHEAP Domestic & Commercial Removals
020 8640 2707
078 094 13 996
www.The-Removals-Team.co.uk

### Roofing & Guttering

**ROOFING PROBLEMS**
New Roofs • Lead Work
• uPVC Fascias, Soffits, Guttering
Free Estimates
0800 535 3526
07961 941 181

### Roofing & Guttering

Free Estimates & Advice Work Guaranteed
**JOSEPH'S ROOFING & PLASTICS**
Specialist in uPVC fascias & soffit boards
All types of high performance guttering systems
All roofing work undertaken
Valleys, Chimneys, New Roofs and Repairs
*No payment required until work is satisfactory*
Freephone: 0800 535 3632
Mob: 07765 459 916
Full Public Liability

### Roofing & Guttering

ANY WRITTEN QUOTE BEATEN
**ABLE ROOFCARE**
ROOFING SPECIALIST
FREE ESTIMATE/ADVICE
Est. 20 Years
THE COMPLETE ROOFING SERVICE
New Roofs, Leadwork, uPVC Fascias, Soffits, Guttering.
Full Public Liability Insurance
www.roofersutton.co.uk
Checkatrade
Please call M. Stevens
Freephone: 0800 535 3526
Mob: 07961 941 181

Free Estimates & Advice Work Guaranteed
**L & S ROOFING & UPVC LTD**
Soffits Fascias Cladding Guttering
New Roof Repairs Lead Work
Chimney Repairs
EXTERIOR PAINTING
Also all aspects of roofing work undertaken
No Payment Required Until Work Completed Satisfactorily
Freephone: 0800 535 3652
Mobile: 07915 326320

### Rubbish Clearance

**AFFORDABLE RUBBISH CLEARANCE**
Registered Waste Carrier
All types of rubbish removed
Commercial & domestic
Demolition undertaken
Fast, reliable service
Free quotations
7 days a week
0208 640 1984
07947 238424

**KTB RUBBISH CLEARANCE**
All types of rubbish removed domestic and commercial
No job too small
Fast, friendly service
7 days a week
07500 938 146

**D & G DISPOSAL**
House, Loft, Garage, Offices-Shops, Garden, Sheds, All Tree Work!
Total clearance 7 days a week plus evenings
Fully licenced carriers, Free Quotations
Tel: 01932 269 213
020 8974 2643
Mob: 07942 365853

### Rubbish Clearance

**CENTRAL RUBBISH CLEARANCE**
3 piece suites, mattresses, garden, garage, household, commercial and shop
ALL RUBBISH CLEARED
We load it for you
Walton:
020 8399 0333
Mobile:
07831 783317
All Areas Covered
Licensed Waste Carriers

**D+D CLEARANCES**
CHEAPER THAN SKIPS
All types of rubbish cleared
Garden, House, Shops & Offices cleared
We also do the following:
Garden maintenance, Sheds erect & dismantled and other building services.
Licensed with environment agencies
For a Free obligation quote
020 8397 4848 or Direct to Driver 07958 441748

**RUBBISH CLEARED**
Free estimates, no job too small, unwanted furniture, old appliances, house and garden rubbish, complete houses cleared, shops and offices cleared.
Fast friendly service
020 8398 5294
07860 301 716
licensed waste carrier

**ALL RUBBISH** removed. Houses, gardens etc. Free estimates. 0208 541 0973/07956 438 053.

### Skip Hire

**PM Skip Hire LTD**
Local & Reliable
All Sizes, 7 Days a week, Same day service.
Credit card Excepted
Phone Martin
0208 397 5166
07956 534 262

**advertise your service**
call Classified on
020 8330 9999

**Looking for a car under £5,000?**

fish4cars.co.uk

## Adult Chat Lines


Free SEX VID! On Your Mobile! Text: SEX11 To: 69693

GRANNY CHAT 09830 222 266 Listen In Now 09830 222 207

Box50285.EC3P 3WY.09830:60p/min. 69693:1Movie Free,subscription service £1.50/day unlimited access billed £4.50 every 3days,stop send STOP to 69693.Help:0845-053-0508.Calls recorded.

connections 100's of LOCAL SINGLES are waiting! 0871 208 4121 18+. All 0871 @ 10p/min. FML

flirtXchange.com FLIRT & CHAT 8p per min 08714 910 119 GET FREE CHAT MINUTES when you register on www.flirtxchange.com

Live Chat 0871 271 4476

xxXpanded.com From 35p per min LIVE CHAT Mobile callers call: 89321 09822 383 030 xxX 5896 WC1V 2XX 25p/min chaxs sms 25p/min gaxs, 81p/msg, 60xxxSMS xxx. Mobile CHAT. Calls recorded. Help 087 18 066 165.

10p GAY: 08719 050 165 Get FREE CHAT at www.maleforce.com

ADULT LIVE 1-2-1 35p "IT'S AMAZING" 0909 864 9889 L.Lines PO6538 NN2 7YN. Help 08704872272. Calls rec @ 35p p/m. Callers must be18+ only.

LIVE GIRLS 45p per min MOBILE CALLERS JUST DIAL 69777 09098 711 755 MT Ltd Box 287 1QLD - Calls 45p min 08/??/ £1 min

LOCAL GIRLS FOR ADULT FUN 18+ from 60p per min LIVE 0909 942 6629 MOBILE 89881 18+ only. All calls recorded. 09=60p per min from a BT line, other networks may vary. 89681=£1.00 per min. (N/A to 02 users) CWL. Helpdesk 0844 999 4499.

MATURE LADIES NAUGHTY XXX 35p 0909 866 1182

ONLY 35p PER MINUTE QUICKIE CHAT CHEAP AT 35p LIE BACK & RELAX 0909 864 0266 L.Lines PO6538 NN2 7YN Help 08704872272 Calls rec @ 35p p/m. Callers must be 18+ only.

TEXT CHAT! women text: ecomet men text: mcomet gay text: gcomet to: 69866 FREE 4 WOMEN FREE 1st 5 TEXTS Helpdesk 0870 442 4202. Standard network charges apply. 18+ only.Women: Network charges only. Men/Gay: Join for 0p per msg for 1st 5 msgs sent/recvd. 30p per msg thereafter. This is a subscription service. It will cost 30p per msg sent/recvd until you send STOP to 69866.


## Articles For Sale

### Appliances

**DISHWASHER BEKO** Slimline DE2431F white with manual very good condition £60 020 8644 4007

**SMALL LEC** Fridge in excellent condition height 24 3/4" width 191/2" depth 181/4" £25 020 8979 4745

**WASHING-MACHINE RENTAL** Only £2.99pw free installation & delivery, same day service. DSS/CCJ's welcome. 020 8560 5331 www.rentforless.co.uk

### Bathrooms

**BATH PANEL** Adjustable height (wood) £35 020 8393 4327

**ANTIQUE PINE** Towel stand, with shelves and cupboard. Buyer collects £15. Good condition. 07736 167 309

### Bedrooms & Bedding

**MYERS 2** Drawer single divan bed from Dreams with pink headboard £40 tel 07769 743 954

**BEAUTIFUL SINGLE** Cream headboard buttoned pleated edge Damask fabric excellent condition £20 020 8336 1879 (Motspur Park)

**BEDS, NEW** singles from £69.99, doubles from £99.99. Fast same day delivery. Tel 020 8771 0164 or 07956 552 666 (m)(t)

**BEDS**
From factory direct
Singles from £59,
Doubles from £89.
Bunk beds £99-£149
Mattresses;-
single £39 double £59
01371 856 868

### Bedrooms & Bedding

**BRAND NEW** Luxury double divan bed with 11" thick postupaedic mattress cost £599 accept £149. Also high quality double divan bed cost £299 will take £99 still in wrappers. Can deliver. 07979 945 393

### Bicycles & Accessories

**BOYS RALEIGH** 9-14 years blue/orange 24 inches good condition £25 020 8397 3138

### Kid's Corner

**BARBIES SINDYS** my scene Bratz, MaryKate, Ashley dolls from £1. Barbie books, t-shirts, from 50p 020 8397 8251

### Childrens Corner

**BEANIES (TY'S)** Large selection mint condition with tags from only £1 each 020 8397 8251

### Clothing & Shoes

**WILSONS BLAZER** (98cm/39' chest) plus full uniform never worn place not taken £85 tel 01483 504 592

### Computers & Laptops

**15 INCH** LCD liyama flat screen computer monitor perfect condition £60 tel 07798 805 710

### Furniture & Furnishings

**GOLD ORNATE** Wall mirror size 27" x 23" £20 tel 020 8336 1879

## Articles For Sale

### Carpets & Flooring

**CARPETS 4 U**
THE MOBILE CARPET SHOWROOM
SAVE TIME & £££'S WE COME 2 U!
SEE 100'S OF SAMPLES & COLOURS AT LOW LOW PRICES IN THE COMFORT OF YOUR HOME
FREE ESTIMATES/ADVICE OVER 30 YRS EXP.
FREE FITTING! FREE DELIVERY!
020 8873 7950
www.carpets4u.co.uk

**M.C.C. CARPETS**
CARPETS & VINYLS SUPPLIED & FITTED
PROMPTLY & PROFESSIONALLY
- Value For Money -
- Service and Reliability -
We won't be beaten on our "PROMOTION RANGES" of Twists - Loops - Naturals
401, Kingston Road, Ewell, Epsom, Sy. KT19 0BT
(A240 Nr. Ruxley Lane Jctn.)
CUSTOMER PARKING FRONT & REAR
REMNANT STOCK CLEARANCE!!
ROOM SIZE PIECES AT LESS THAN HALF PRICE!!
CALL FOR DETAILS
020 8393 0022

### Furniture & Furnishings

**PAIR OF** Wood windsor chairs decorative backs no arms £30 Kingston 020 8549 9032

**LARGE, SOFT,** Black leather, L - Shape sofa, very comfortable. Good condition £100 no offers. Tel 020 8399 2636

### Gardening & Accessories

**PATIO TABLE** (Plastic), 6 chairs with cushions and umbrella with base. Hardly used. £100 ovno 01372 728014

### Gardening & Accessories

**BLACK CAST** Iron village pump £30 buyer collects 07950 588 232

### General

**HAMSTER CAGE** Cost £60 new, £20 phone 020 8398 8848

**2 SLIDING** Glass patio doors with metal frame and track Thames Ditton 020 8549 9032 £100

**NEW LAMINATE** Flooring birch finish total coverage 94 square feet £10 020 8330 2719

### Kitchens

**MFI IN ADMINISTRATION**
Thousands of ex-MFI kitchens to clear
Full kitchens with Stainless Steel appliances
ONLY £795 COMPLETE
020 3328 1402

### Mobility

### Mobility

**WHEELCHAIR** Very good condition hardly used £60 ring 020 8549 1645

**MOBILITY SCOOTERS AND WHEELCHAIRS**
New, used, bought & sold.
Also repairs carried out.
New batteries sold at best prices.
Steve:
020 8761 0069
07762 124 799

### Parent & Baby

**MOSES BASKET** With rocking stand quilt and covers good condition £18. 07736 167 309

### Prams & Pushchairs

**SILVER CROSS** Pram with rain cover, foot muff and changing bag £45 tel 020 8397 7458

**TWIN PUSHCHAIR** With raincover, foot muffs and detachable hood for £50 only tel 020 8397 7458

### Printers & Scanners

**HP LASERJET** 4L black & white printer with manual, perfect condition, needs cartridge £45 020 8979 4745

### Toys & Games

**DOLLS LARGE** Selection including Zaph, baby check-up etc new Zaph jolly dollys dolls from £2 020 8397 8251

**BABYBORN DOLL'S** Clothes, equipment, including changing bag, cosytoes, monitors. 27 items, only £28. 020 8397 8251

**POKERMONS, DRAGON** ball z toys, figures, yoyos, soft toys,t-shirts etc.Good selection, immaculate. from only 50p 020 8397 8251

### TV, Video & DVD

**FREEVIEW PLASMA/LCD** 6"-52" flat panel television rental from £3.46pw free delivery/installation. Same day service. 020 8560 5331 www.rentforless.co.uk

### Articles Wanted

**ITEMS WANTED**
Old clocks, pocket & wrist watches (not- battery). Unwanted-broken jewellery, Silver, Gold, or costume. Also medals, coins, vintage toys, ornaments, china, etc...
Good prices paid
020 8399 9885

**BOOKS WANTED** at the Bookroom, 146 Chiltern Drive, Surbiton. Good prices paid for quality books. 020 8404 6644/020 8399 8168

**RECORD COLLECTIONS BOUGHT** CALL ROBIN ON 020 8429 4556 OR 07976 815 972

### Pets Corner

**Animal Life Line Charity**
No. 272741
Wanted
*Permanent Homes for Cats all ages*
*Tel:* 020 8397 7768
020 8398 1228
between 10am & 7pm
*Permanent Homes for Guinea Pigs and Rabbits*
*Tel:* 020 8274 0034
www.animal-lifeline.co.uk

***Are you retired or at home during the day?***
We are looking for dog lovers who can provide one to one care for friendly dogs whilst their owners are away.
Call Vicky or Pete on 01932 863147
Barking Mad
www.barkingmad.uk.com

### Pets Corner

**DOG SITTERS WANTED**
Caring for dogs in your home.
Responsible
Home daytime
Secure garden
Good rates
020 8546 5099

### Legal Notice

In the High Courts of Justice
Chancery Division Companies Court
Court Case No. 14754 of 2009
**L.D.A. LIMITED**
**Company No: 02643536**
Notice is hereby given that we, James Bradney and Andrew Duncan 3rd Floor 39-45 Shaftesbury Avenue London W1D 6LA United Kingdom, give notice that we were appointed as joint administrators of the above company on 29/05/2009.
**JAMES BRADNEY and ANDREW DUNCAN, Joint Administrators**
(IP Nos: 9259 and 9319) *T261260*

**In the High Court of Justice**
**Chancery Division**
**Court Case No. 14983 of 2009**
**SPINTRONICS PLC**
**Company No. 06276597**
Notice is hereby given that Mark S Goldstein of Mark Goldstein Associates, Kingswood Court 1 Hemlock Close Kingswood Surrey KT20 6QW, was appointed Administrator of the above named Company on 08/06/2009.
**MARK S GOLDSTEIN, Administrator**
(IP No. 6880) *T261114*

## Public Notice

### Goods Vehicle Operator's Licence

Trading as: KB Event Ltd of 16 Endeavour Way (RG Jones Sound Engineering) Wimbledon London SW19 8HH is applying to change an existing licence as follows to add an operating centre to keep 5 goods vehicles and 0 trailers at Connect Live, Creative House, Unit D, Imber Court Trading Estate, Orchard Lane, East Molesey, Surrey KT8 0BY

Owners or occupiers of land (including buildings) near the operating centre(s) who believe that their use or enjoyment of that land would be affected, should make written representations to the Traffic Commissioner at North Western Traffic Area, Hillcrest House, 386 Harehills Lane, Leeds LS9 6NF stating their reasons, within 21 days of this notice. Representors must at the same time send a copy of their representations to the applicant at the address given at the top of this notice. A Guide to making representations is available from the Traffic Commissioner's Office.


JOBS & Careers
Tel: 020 8330 9955
Fax: 020 8330 9911


**The Hollyfield School**
Surbiton Hill Road
Surbiton KT6 4TU
Email:hfm.vacancies@rbksch.org

**Art Curriculum Assistant**
**Part Time (15 hours per week) Term Time Only**
**Monday to Friday 9.30am to 12.30pm**
Salary Scale B, Pt 7 - 9,
£15,027-£15,807 pro rata
(Actual Salary £5,418-£5,700)

This popular school is seeking to appoint a Curriculum Assistant to support teaching and learning in the Art department with effect from 7th September 2009.

A confident and helpful manner is essential as well as having a flexible and practical approach to work. The ideal candidate will be enthusiastic about art & design with a flexible attitude and good communication skills.

For an application form and job description, please contact the school reception on 0208 339 4500. Closing date for receipt of applications is 9am on Wednesday 1st July 2009. We are unable to accept only CVs for this post.

*This school is committed to safeguarding and promoting the welfare of children and young people and expects all staff and volunteers to share this commitment.*


JOBS & Careers
Tel: 020 8330 9955
Fax: 020 8330 9911


YOUR MOVE
**YOUR MOVE ESTATE AGENTS**
Your Move, one of the UK's leading Estate Agency groups, is looking to recruit in various locations in and around the Kingston Borough.
We are looking for
**LETTINGS NEGOTIATORS**
to join our busy and expanding Lettings network. The ideal candidates need to be well organised, sales driven and able to cope under daily pressure.
Experience in Lettings is preferable.
**If your ambition matches ours please forward your CV to:-**
**kate.mihalop@your-move.co.uk**
**020 8390 6525**

**GET PAID TO GAME**
train to become a
COMPUTER & VIDEO GAMES DEVELOPER
You could earn **£20,000 - £25,000** In your first year
potential earnings **£50,000+** with experience

- Massive skills shortage in Britain!
- The Games Industry is not affected by a downturn or recession!
- Courses developed by Key Games Industry professionals
- Become highly employable by the many thousands of Games Developers and publishers in the UK and across the world
- If you have a passion for games and are good with computers, this could be the career for you!
- To find out more please call the number below today!

Please quote Reference: T2G3
**Call: 0845 272 8792 Now!**
www.rp.train2game.com

**PET CARERS WANTED**
Board a Dog in YOUR Home - £50-£100 p/wk
or Live in our client's homes - £140 p/wk
Do either OR both services - clients provide pet food, etc.
National Company - Guardian Angels Ltd
www.g-angels.co.uk
**Call H/O 01603 499915**
**or e-mail jobs@g-angels.co.uk**

**SOUTHBOROUGH HIGH SCHOOL**
**HOOK ROAD, SURBITON, SURREY, KT6 5AS**
**Tel 0208 391 4324, Fax 0208 391 0177**

**TEACHING ASSISTANTS / COVER SUPERVISOR wanted from September (combined role possible)**

**Teaching Assistant:** 25 hours per week, term time only, to support pupils with Special Needs in class, in small groups or individually. Actual salary: £9030.65 - £9668.87 (pay award pending) Greater London Provincial Pay Scale Point B/C dependent on relevant experience.

**Cover Supervisor:** 25 hours per week, term time only, to supervise classes when a teacher is absent - no teaching involved. Actual Salary: Cover Supervisor: £10595.55 (Pay Scale D).

For further details, please telephone the school on 0208 391 4324 or e-mail on southborough@rbksch.org. The closing date for applications is Thursday 2 July.

***Please state if you are interested in a combined role or just one position.***

# JOBS & Careers



## Dental

**EXPERIENCED DENTAL NURSE**
required Full time for private dental practice in Wimbledon Village. SOE experience essential. Excellent Salary for right candidate. CV to: admin@dentalrooms.co.uk or call Carol: 020 8946 2426.

## General

**£10PH FROM HOME!** Immediate income, no selling. Freephone 0800 083 2544 anytime

## EXPERIENCED APPOINTMENT SETTER

Sales Director requires an experienced Appointment Setter with excellent communicational skills, well organised, with a confident personality. Previous experience as appointment setter essential.
Part-time (3 days). Basic salary + bonus.
**Telephone: 020 8336 1422. CV required.**

A Leading Debt Recovery Company Requires
**SELF EMPLOYED COLLECTORS**
Car and Telephone required.
Payment is by way of a good commission rate
**Contact us at www.hcportal.co.uk or FREE PHONE: 0800-9170676**
**Quoting ref AD27955**

**LOCAL DISTRIBUTORS REQUIRED**
NO financial outlay. Cash paid weekly. Text your name & postcode to 07866 614 374 or call 0845 129 1117

## Hairdressing & Beauty

**BARBER REQUIRED**
saturdays. Busy shop opposite Surbiton station. £120 minimum +. Permanent position. 01737-845972 or 07050-097114.

## Domestic & Cleaning

**CLEANERS**
New Malden.
Monday - Friday 3.30pm-5.30pm. Telephone 01883 331412

## General

**£10PH FROM HOME!** Immediate income, no selling. Freephone 0800 083 2544 anytime

## Media

**PRECISE**
a Media Intelligence company, are looking for an editorial assistant for their online forward planning division in Kingston. The editorial assistant supports the editorial team, checking facts and confirming accuracy. Successful applicants will be organised and literate. Good telephone manner, web-proficiency & relevant work experience essential. Ideally educated to A-Level or above. Flexible working hours considered. Salary: £12-£15K dependant on experience. For an application form please call Caroline Goncalves on +44(0) 208 547 0077. For further information visit: www.precise.co.uk

## Motor Trade

**Esher Tyre & Exhaust Ltd**
**Hampton Court Way, Thames Ditton, Surrey KT7 0LU**
Urgently require an experienced
**MoT Tester**
Must have clean driving licence.
5½ day week.
Salary £circa £22,000pa.
Contributory Pension
**Please apply in writing with CV or call Mr F. Frost**
**Tel: 020 8398 1727**

## Part Time

**WANTED BY FORD PROPERTY GROUP**
at Thames Ditton. Part-timer (flexi) to help property owner control rent payment of flat and shops etc. Must be computer literate and have been involved in property management. Email john@ford-group.co.uk or telephone 020 8398 9547

**BUTCHERS SHOP CLEANER REQUIRED**
New Malden
£5 per hour
Please call: 020 8942 0582

## Retail

**SALES PERSON REQUIRED**
Full time in the ceramic tile industry. Must have previous experience. Please call Yvonne 020 8540 0061. Wimbledon Based

**post your ad to Classified:**
**Classified Dept**
**Unecol House**
**819 London Rd**
**Cheam, Surrey**
**SM3 9BN**

## Education & Training

## Private Tuition

**Specialist Maths & English Tuition**
Free assessment
Surbiton
020 8399 1234
Wimbledon
020 8543 7333

**Tiffins & Common Entrance Exam**
Preparation
Verbal Reasoning & Non-Verbal Reasoning.
KS3 Maths & English
Experienced Teacher
BSc Honours
*Excellent Results*
07983 236 228

**TOP TUTORS** Expert Tuition by Highly Qualified Teachers. All Subjects 020 8349 2148

## Training Courses

**JOB HUNTING**
Get the skills employers demand! Daily courses in MS Office, Secretarial, Book Keeping.
**Pitman Training Kingston** www.pitman-kingston.co.uk
**0800 112 3034**

**the BookPeople**
**Beat the credit crunch with the UK's Number One Direct Bookseller!**
**FULL TIME DISTRIBUTOR REQUIRED**
Are you a go-getter? Join us as an exclusive local distributor and secure your future in 2009.
- Your own business
- No hidden fees or costs
- Full training and support

OTE £40K PA
This job is open equally to all men and women
**Call now on 0845 606 4276 to find out more. www.thebookpeople.co.uk/distributors**

**to advertise your car call classified on**
**020 8330 9999**

**NONSUCH HIGH SCHOOL FOR GIRLS**
11-18 Foundation Grammar School
Science Specialist School
1230 pupils (331 in the Sixth Form)

## TEACHER OF ENGLISH (MPS)

Required from 1st October 2009
(Fixed term contract to cover maternity leave)

We are seeking an English specialist to teach full-time for 8 months (October - end of May) in our highly successful English Department.

We offer:
- Motivated students with the ability to succeed at the highest level
- The chance to teach across all three key stages
- An opportunity to be part of a creative, experienced and supportive department

You are someone who:
- Is a graduate, with a teaching qualification and experience of teaching English to A-Level
- Has good ICT skills or is willing to develop these skills
- Is able to inspire in students an engagement with language and a life-long love of literature

**Application forms and further details are available on our Website: www.nonsuchhigh.co.uk or from the School Administration Office, Nonsuch High School for Girls, Ewell Road, Cheam, Surrey, SM3 8AB.**
**Tel: 020 8394 1308 Fax: 020 8393 2307**
**email: office@nonsuch.sutton.sch.uk**

**Closing date: Friday 3 July 2009**

**NONSUCH HIGH SCHOOL FOR GIRLS**
11-18 Foundation
Science Specialist School
1230 pupils (331 in the Sixth Form)

## PART-TIME TEACHER OF MATHEMATICS

**(approx 0.5)**
**Required for September 2009**
**Main scale (Outer London)**

This part-time vacancy offers an opportunity to work in a strong, dedicated team of well qualified teachers in this highly academic, successful school.

We want a teacher who has:
- Excellent teaching and classroom skills
- Ability to teach Mathematics to GCSE and Advanced Level
- Enthusiasm and passion for teaching the next generation of mathematicians

We welcome applications from NQTs as well as experienced teachers.

**Application forms and further details are available on our Website: www.nonsuchhigh.co.uk or from the School Administration Office, Nonsuch High School for Girls, Ewell Road, Cheam, Surrey, SM3 8AB.**
**Tel: 020 8394 1308 Fax: 020 8393 2307**
**email: office@nonsuch.sutton.sch.uk**

**Closing date: Friday 3 July 2009**

**Esher Church of England High School**
**Specialist School for the Performing Arts**
More Lane, Esher, Surrey KT10 8AP
11 - 16 Mixed Comp. NOR 940
Head teacher: Mr S T Morris

## Principal Teaching Assistants

**25 hours a week (term time only) Surrey Pay SP7 £12,840 - £15,474 (pro rata).**

You will be working with an enthusiastic and vibrant team of teachers and support staff within the Learning Development Dept. Responsibilities will include managing a team of Teaching Assistants and HLTA's, in order to provide assistance to students with Learning Difficulties or Disabilities.

Applicants must be proactive, have excellent interpersonal & communication skills, a sense of humour and a positive attitude. Previous experience as an HLTA, with an insight into managing and motivating individuals as well as groups is essential. The role will also require an individual who is extremely organised and able to prioritise their work whilst retaining a degree of flexibility.

Esher High is an oversubscribed school situated close to Esher town centre. We offer a full induction programme for all new staff and a commitment to continued professional development.

For an application form please call 01372 468068 Ext231 or packs are also available on the School website www.esherhigh.surrey.sch.uk, under vacancies. Applications should be returned to the Personnel Manager at the address above.

This school is committed to safeguarding and promoting the welfare of children and expects all staff to share this commitment.
Any successful applicants will be required to undertake a Disclosure check by the Criminal Records Bureau.

**Closing date for receipt of applications is Friday 3rd July 2009**

## Information Services

# Information Assistant

**(Health and Social Care Sciences Subject Team)**
**£21,778 to £24,898 pa inc (pro rata)**
**Part-time (0.5 FTE) – 18.5 hours per week primarily afternoons**

We are looking for a reliable and enthusiastic Information Assistant to join the Learning and Research Support Team of Information Services.

The post will be within the Health and Social Care Sciences subject team, providing support to the staff and students from this faculty and to the other members of this team. You will also work on Help Desks in the Learning Resources Centre. Previous experience in a Library or LRC is preferable but full training will be given. Confident use of ICT is essential. You will be an excellent communicator, have good interpersonal skills and the ability to work quickly and accurately using initiative and judgement. If you have a strong customer focus and enjoy working in a busy environment with staff and students, we would like to hear from you.

Kingston University Information Services operates an annualised hours scheme. This post is a part-time post working an 18.5 hour week. We are looking for someone who can work primarily in the afternoon, with one late night (until 9pm) once a fortnight. The post will be based initially in the Nightingale Centre at Kingston Hill, but you may be expected to work across our four campuses.

**For further information, or to apply online, visit our website www.kingston.ac.uk/jobs or alternatively call the recruitment line on 020 8417 3153 quoting reference 09/188. If you are a textphone user, please dial 18001 followed by the recruitment line number to access the Typetalk service.**

**Closing date: 12 noon on 2nd July 2009.**

*embracing diversity – committed to equality*

Kingston University London

www.kingston.ac.uk

# SUPERSIZE SCRAPPAGE DEALS. IT'S THE AMERICAN WAY.

**JEEP PATRIOT**
**RANGE NOW FROM £13,200**
- Up to 42.2mpg (combined)
- Intelligent 2WD to 4WD mode
- 17" Alloy wheels
- All new interior

YOU SAVE £3,000

**CHRYSLER GRAND VOYAGER**
**RANGE NOW FROM £23,000**
- 7 seats with Stow 'n Go™ as standard
- 3 zone automatic climate control
- 3 row side curtain airbag protection
- Anti-lock 4 wheel disc brake

YOU SAVE £4,000

**DODGE JOURNEY**
**RANGE NOW FROM £12,800**
- 7 seats with 3 row side curtain airbags
- Up to 43.5mpg (combined)
- Flip 'n Stow™ underseat storage
- 6 speed manual and auto transmission

YOU SAVE £5,000

SAVE UP TO £5,000 WITH THE CHRYSLER SCRAPPAGE+ SCHEME
AND ADDITIONAL DEALER SAVINGS. INCLUDES £2,000 CHRYSLER/GOVERNMENT INCENTIVE.

Imagine driving your old car into your local Chrysler, Jeep and Dodge dealership and driving away with a new one?
Benefit from our Scrappage+ Scheme and dealership discounts to save up to £5,000.

MARLBOROUGH DRIVING MIDDLESEX

DODGE CHRYSLER Jeep

**Marlborough**
Falcon House, 400 London Road, Isleworth, Middlesex TW7 5AG
**0208 568 6300**
www.marlborough.uk.com info@marlborough.uk.com

FUEL CONSUMPTION FIGURES FOR THE CHRYSLER, JEEP AND DODGE RANGE IN MPG: URBAN 13 – 35.8, EXTRA URBAN 22.4 - 55.4, COMBINED 17.5 - 46.3. $CO_2$ EMISSIONS IN G/KM 159 – 380 G/KM.

MODELS SHOWN: DODGE JOURNEY 2.4 SE (manual) AT £17,200 OTR, LESS £2,000 CHRYSLER/GOVERNMENT SCRAPPAGE INCENTIVE AND £3,000 ADDITIONAL DEALER SAVING. CHRYSLER GRAND VOYAGER 2.8 CRD LIMITED AT £33,600 OTR, LESS £2,000 CHRYSLER/GOVERNMENT SCRAPPAGE INCENTIVE AND £2,000 ADDITIONAL DEALER SAVING. JEEP PATRIOT 2.0 CRD LIMITED AT £19,700 OTR, LESS £2,000 CHRYSLER/GOVERNMENT SCRAPPAGE INCENTIVE AND £1,000 ADDITIONAL DEALER SAVING. PRICES INCLUDE OPTIONAL METALLIC PAINT AT AN ADDITIONAL £400, ROAD FUND LICENCE (£150 - £405) AND FIRST REGISTRATION FEE (£55). GUARANTEED SCRAPPAGE INCENTIVE APPLIES FROM 18th MAY 2009 TO 31st MARCH 2010 FOR CUSTOMERS TRADING IN A QUALIFYING VEHICLE (FIRST REGISTERED BEFORE AUGUST 31st 1999) FOR THE PURCHASE OF A NEW CHRYSLER, JEEP OR DODGE VEHICLE FROM AN AUTHORISED DEALERSHIP. PROOF OF OWNERSHIP REQUIRED. ADDITIONAL DEALER SAVINGS AVAILABLE ON SELECTED MODELS FROM 1ST JUNE TO 30TH JUNE 2009. PARTICIPATING DEALERS ONLY - PLEASE ASK FOR FULL TERMS AND CONDITIONS. PRICES AND SPECIFICATIONS CORRECT AT TIME OF GOING TO PRESS (05/09).

# SAVE UP TO £6,000 AT WILSONS OF EPSOM

**Tigra Exclusiv**
**1.4i 16v**

**£11,105** SAVE £5,115

● Elec hard top ● Leather seats ● MP3 CD player ● 17-in. alloys

**Astra TwinTop Design**
**1.8i 16v VVT Coupe Convertible**

**£15,995** SAVE £6,000

● 17-in. alloys ● ESP-plus ● Air con ● MP3 CD player

## MASSIVE SAVINGS

**Wilsons of Epsom**
**0870 1220 269**
www.wilsons.co.uK

Nonsuch Business Park
Kiln Lane
Epsom

Mon-Fri 9:00 - 19:00
Sat 9:00 - 18:00
Sun 10:00 - 17:00

VAUXHALL

**Official Government Test Environmental Data - Fuel Consumption Figures mpg (litres/100km): Astra TwinTop Design 1.8i 16v VVT Coupe Convertible: urban 28.2 (10.0), extra-urban 47.9 (5.9), combined 38.2 (7.4), $CO_2$ Emissions 177 g/km; Tigra Exclusiv 1.4i 16v: urban 34.9 (8.1), extra-urban 56.5 (5.0), combined 46.3 (6.1), $CO_2$ Emissions 146 g/km.**

Prices shown are on-the-road and include any customer savings. Savings shown are against list price at time of publication, for details refer to Vauxhall's April 2009 price guide Edition 1 Offers available to private individuals, Vauxhall Partners and small businesses 1-24 (purchase only). All other sales categories are excluded. All offers apply to selected new vehicles ordered or registered between 03.04.09 and 02.07.09, and are subject to status, eligibility, terms and conditions. (Vaux73802)

DagenhamMotors Used Car

Ford

# sale

STARTS 18TH JUNE

Receive £2,000 Scrap exchange*

for your old car on selected vehicles

Due to the success on new cars, Dagenham Motors are going that one step further and offering you £2,000 scrap exchange allowance against your current vehicle for you to use when buying one of our newer pre-owned selected vehicles. In fact, we'll still give you your allowance irrespective of how old your car is. And, don't worry if your car is worth more as we always pay top part exchange rates.

| | | Scrap Exchange Price From |
|---|---|---|
| KA | 116 TO CHOOSE FROM | £2,995 |
| FIESTA | 591 TO CHOOSE FROM | £3,995 |
| FOCUS | 584 TO CHOOSE FROM | £4,687 |
| FUSION | 102 TO CHOOSE FROM | £6,977 |
| C-MAX | 59 TO CHOOSE FROM | £6,499 |
| MONDEO | 130 TO CHOOSE FROM | £5,000 |
| STREET KA | 5 TO CHOOSE FROM | £5,995 |
| GALAXY | 11 TO CHOOSE FROM | £12,495 |
| FOCUS CC | 2 TO CHOOSE FROM | £11,890 |
| S-MAX | 22 TO CHOOSE FROM | £12,499 |
| KUGA | 33 TO CHOOSE FROM | £15,995 |

97 Portsmouth Road, COBHAM KT11 1JJ 08448 580 159

Portsmouth Road, THAMES DITTON (NR KINGSTON) KT7 0EG 08448 580 229

We are constantly looking to improve our service and your call may be recorded. Calls charged at local rate.

Opening Times: Monday to Friday 8.30am - 7.00pm, Saturday 9.00am - 5.30pm, Sunday 10.00am - 4.00pm

Always over 5000 cars

In group stock available for you to see at any time.

Cars shown for illustration purposes only. This supersedes all previously advertised manufacturer's promotions. Details correct at time of going to print. Contact Dagenham Motors for full details. *Ford C-Max 1.8 TDCi Titanium Was £14999, Scrap/Part Exchange £2000, Now £12999.

www.Dagenham-Motors.com


## Cars for Sale

### Audi

**audi a2**
1.4 2002/02 met black 1 owner 25,000 f/s/h 5 doors hatch 5 speed pas e/win r/c/l grey nterior radio cassette + 6 cd changer spoiler a/bags e/mir m.o.t april 2010 tax august 09 low tax & insurance
**£ 4,795**
**020 8677 4411**
**07966 706 066**
**www.bargaincars4u.co.uk (t)**

**AUDI A4**
2.0 se auto 2002/02 met blue 1owner 84,000m fash 4door pas e/w r/c/l alarm aircon/climate abs cloth int radio/cass/6cd airbags alloys mot feb 2010 tax july 09 nice clean car
**£ 3,695**
**020 8677 4411**
**07966 706 066**
**www.bargaincars4u.co.uk (t)**

### BMW

**BMW 525D**
se auto 2003/03 met blue 4door 1owner only 61,000m full dealer history pas e/w r/c/l aircon/climate airbags full leather radio cassette+6 cd park sensors alloys long mot 6 month tax nice clean car
**£6795**
**020 8677 4411**
**07966 706 066**
**www.bargaincars4u.co.uk (t)**

### Chrysler

**CHRYSLER NEON**
2.0 lx auto 2002/02 met silver 1owner only 47,000m fsh 4door pas e/w r/c/l aircon airbags abs e/mirrors grey leather cd player cruise alloys mot feb 2010 tax aug09 immaculate condition
**£ 2,795**
**020 8677 4411**
**07966 706 066**
**www.bargaincars4u.co.uk (t)**

### Citroen

**CITROEN BERLINGO** 1.9 diesel multispace forte, Dec 2005, one disabled lady motability owner, not modified, 5 speed, immaculate blue body work, drives superbly, very economical, service history £4995 01737 359 802 www.kingswoodmotorco.co.uk(T)

**citroen saxo**
1.1 i desire 2000/w met black 88,000 f/s/h 1 owner 5 door hatch 5 speed pas e/win r/c/l sun roof cd player black interior a/bag abs m.o.t october 09 nice clean car low tax & insurance
**£ 1,495**
**020 8677 4411**
**07966 706 066**
**www.bargaincars4u.co.uk (t)**

### Citroen

**CITROEN XANITA**
1.9 sx td diesel estate 1996/p met silver 88,000m service history pas e/w r/c/l aircon airbags abs cloth interior alarm cd alloys mot june 2010 nice clean car
**£ 795**
**020 8677 4411**
**07966 706 066**
**www.bargaincars4u.co.uk (t)**

**CITROEN XSARA PICASSO**
2.0 hdi exclusive diesel 2003/03reg met silver 1owner only 53,000m fsh pas e/w r/c/l aircon airbags e/m 5door estate 5 speed velour int e/sunroof cd alloys mot april 2010 nice clean family car
**£3,695**
**07966 706 066**
**www.bargaincars4u.co.uk (t)**

### Fiat

**FIAT MULTIPLA**
1.9 jtd elx 2001/51 met blue 1owner 88,000m fsh 6seats estate 5speed pas e/w r/c/l e/m aircon airbags cloth interior cd alloys f/fogs long m.o.t nice clean family car
**£2,295**
**0208 677 4411**
**07966 706 066**
**www.bargaincars4u.co.uk (t)**

**FIAT PANDA** 1.1 Active. 2005 September, only 17000 miles, very economical, road tax £120. Low insurance. Electric windows, city mode power steering option (very light). Absolutely immaculate, looks almost new. £4295. 01737 359 802 www.kingswoodmotorco.co.uk(T)

**FIAT PUNTO** automaic, 2001/Y-reg, 5 doors, metallic blue, power steering, stereo, sunroof, central locks, tax & MOT, service history, low tax & insurance group, economical bargain £1999ovno 020 8644 8640 warranty, part exchange, credit cards etc (T)

**FIAT PUNTO**
1.2 elx auto 2001/y met silver 1owner 68,000m fsh(cambelt changed) 5 door hatch e/w city pas c/l cd cloth interior trip comp airbags mot may 2010 tax oct 09 immaculate original condition
**£ 2,295**
**020 8677 4411**
**07966 706 066**
**www.bargaincars4u.co.uk (t)**

**fiat punto**
1.2 chill active 8v 2004/54 met blue 1 owner 63,000 f/s/h pas e/win a/con a/bags c/lock abs 3 door hatch 5 speed black interior radio cassette cd player m.o.t december 09 original condition low tax & insurance
**£ 2,395**
**020 8677 4411**
**07966 706 066**
**www.bargaincars4u.co.uk (t)**

### Fiat

**fiat punto**
1.2 el 2002/51 met black 5 door hatch 5 speed 67,000 f/s/h pas e/win c/lock radio cassette a/bags grey interior rear spoiler m.o.t feb 2010 low tax & insurance
**£ 1,995**
**020 8677 4411**
**07966 706 066**
**www.bargaincars4u.co.uk (t)**

**fiat seicento**
1.1 i sx 2002/02 met black 1 owner 30,000 service history 3 door hatch 5 speed pas e/win c/lock a/bags abs cd player m.o.t december 09 nice clean low miles low tax & insurance
**£ 1,695**
**020 8677 4411**
**07966 706 066**
**www.bargaincars4u.co.uk (t)**

**NISSAN MICRA** 1.0, W-reg, 2000, 3 door, met green, pas, stereo, MOT, econimcal, bargain £995 020 8644 8640 (T)

### Ford

**FIESTA 1.25 ZETEC** 1999/S, really smart condition, just MOT'd, power steering, 5 speed, CD stereo, colour coded bodywork, alloys, drives really well, very economical, £120 road tax each year £1995 01737 359802 www.kingswoodmotorco.co.uk (T)

**FORD FIESTA** ghia 1.4 5door 2002/52 light grey met+velour trim, e/windows, c/l PAS , ABS aircon, cd audio e/mirrors, alloysonly 41.000m, long mot, history 18month warranty £3799 07767 362968 (T)

**FORD FIESTA** 1.4 Flame limited edition, 2005-05, only 39,000 miles, 5 door, immaculate silver bodywork, charcoal interior, air conditioned, CD stereo, electric windows, alloys, history £5290 01737 359 802 www.kingswoodmotorco.co.uk(T)

**Ford Fiesta**
1998/R, 75000 miles, MOT 01. 10, Manual, Kenwood 6 CD, new tyres/exhaust
**£995**
**07740366492**

**ford fiesta**
1.2 ghia 16v 1998/s met burgundy 2 owners 70,000 miles f/s/h pas e/win r/c/l a/con sunroof 5 door hatch 5 speed e/mir grey interior a/bags radio cassette low tax and insurance ideal first car m.o.t june 2010
**£ 1,495**
**020 8677 4411**
**07966 706 066**
**www.bargaincars4u.co.uk (t)**

**FORD FOCUS** 1.6 zetec, 5 door, 55,000m, FSH, power steering, air conditioning, central locking, electric windows, CD player, alloys, new MOT, excellent throughout £2395 01372 277102 or 07831 656933 (T)

**FORD KA** 1.3'NOW' 2000/X, 1owner 43.000m, FSH mot/tax red, radio/cass, vgc throughout £1795 020 8393 9797 07914 610 379(T)

**FORD KA** collection 2 silver colour coded, 1999/T, 69.000m, long mot, tax, e/windows, c/locking. stereo, excellent condition in/out £1499 07879 460 211(T)

### Ford

**FORD FOCUS**
1.6 ghia auto 2002/51 met. blue 65,000m fsh 2owners pas e/w r/c/l aircon e/m airbags cloth interior cd on-board comp alloys front fogs mot. sept '09 nice clean car
**£ 2,695**
**020 8677 4411**
**07966 706 066**
**www.bargaincars4u.co.uk (t)**

**ford focus**
st (170 bhp) 2002/ 52 met silver 5 door hatch 6 speed 61,000 f/s/h pas e/win r/c/l a/con e/mir half black interior a/bags radio cassette cd player abs f/fogs long m.o.t & tax nice clean immaculate condition
**£ 3,795**
**020 8677 4411**
**07966 706 066**
**www.bargaincars4u.co.uk (t)**

**FORD KA** W-reg, 2000, 1.3, manual, 79,000m, new tax, new MOT, p/steering, CD, colour coded, low insurance, good condition, ready to use, bargain £1250 Tel 0208 789 8818 or 07988 877 009.(T)

**ford ka**
1.3 collection 2002/02 met silver 51,000 3 door hatch 5 speed pas e/windows c/lock a/con a/bags abs cd player colur coded on board computer m.o.t july 2010 nice clean car ideal first car low tax & insurance
**£ 1,995**
**020 8677 4411**
**07966 706 066**
**www.bargaincars4u.co.uk (t)**

**FORD MONDEO** 2.0Si, 1998/R, dark blue, c/locking, e/windows, e/mirrors, abs, sunroof, p/steering, rad/cass, MOT, service history, good condition, reliable, drives well £650 020 8544 9479 or 07837 262368 (T)

**FORD MONDEO**
lx auto 2001/ y met blue 5door 77,000m full dealer history pas e/w r/c/l aircon airbags e/m cloth int cd abs colour coded mot jan 2010 immaculate original condition
**£ 2495**
**020 8677 4411**
**07966 706 066**
**www.bargaincars4u.co.uk (t)**

**FORD MONDEO**
2.0 ghia tdci 2003/03 met grey 76,000m fsh 5door 6speed pas e/w r/c/l aircon/climate airbags black cloth cd player alloys mot may 2010 nice clean immaculate original condition
**£ 3,295**
**020 8677 4411**
**07966 706 066**
**www.bargaincars4u.co.uk (t)**

**FORD PUMA** 1.7 1998/S, 85.000m, silver, 1year mot, service aircon, alloys, c/l, e/w, cd, excellent condition in/out £1595 07879 460 211(T)

**RENAULT MEGANE SCENIC** dynamique, 1.6 2001, bright red met, grey volour trim, cd audio, c/l, PAS, ABS, aircon, alloys, 7seat MPV, 63.000m, history, new cam belt, serviced prior to sale new mot, warranty £2199 07767 362968 (T)

**FORD MONDEO**
2.0 tdci diesel auto 2005/55 met jet black 1owner only 58,000m fsh 5door pas e/w r/c/l aircon airbags abs radio cassette+6 cd cloth interior cruise alloys mot april 2010 immaculate condition
**£ 4,695**
**020 8677 4411**
**07966 706 066**
**www.bargaincars4u.co.uk (t)**

### Honda

**HONDA CIVIC**
1.6SRI auto coupe, red, P reg, 39.000m, sunroof tax/mot, excellent condition
**£1280**
**07931 973 897**

**HONDA CIVIC**
1.6 se auto 2001/ y met maroon 85.000m fsh 1owner pas e/w/m aircon e/roof airbags r/c/l 5 door hatch cd/radio/ colour coded mot april 2010 nice clean car need to be seen
**£ 2,795**
**020 8677 4411**
**07966 706 066**
**www.bargaincars4u.co.uk (t)**

**HONDA CIVIC**
1.6 se executive auto 2001/ y met silver 67,000m fsh 2owners 5door hatch pas e/w r/c/l full leather aircon e/sunroof/mirrors airbags cd abs heated seats alloys mot feb 2010 nice clean car
**£2,995**
**020 8677 4411**
**07966 706 066**
**www.bargaincars4u.co.uk (t)**

**HONDA JAZZ** 1.4 SE sport, 2005-54, only 34,000 miles, climate control, CD stereo, tinted electric windows, remote locking, air bags, one owner, immaculate silver, full history £6495 01737 359802 www.kingswoodmotorco.co.uk (T)

**honda logo**
1.3 s 2000/w met silver 2 owner 64,000 f/s/h 3 door hatch 5 speed pas e/win r/c/l a/con e/mir abs radio cassette grey interior alloys m.o.t may 2010 6 month tax nice clean immaculate original condition
**£ 1,595**
**020 8677 4411**
**07966 706 066**
**www.bargaincars4u.co.uk (t)**

**HONDA STREAM**
2.0 se sport 7 seater 2001/ y met green 1owner 87,000m service history pas e/w r/c/l aircon airbags 5speed 5door estate e/m cd abs cloth interior alloys mot may 2010 nice clean family car
**£ 2,995**
**0208 677 4411**
**07966 706 066**
**www.bargaincars4u.co.uk (t)**

# Pitstop Car Services

Advertising Feature

020 8329 9208 www.yourlocalguardian.co.uk motor@london.newsquest.co.uk

## NEED A SERVICE?

• Servicing & Repairs • Diagnostics • Fuel Injection • MOT • Exhausts
• Auto Electrics • Lucas Brake Centre • German Car Specialist

*Specialists in:*

**VW, AUDI, BMW & MERCEDES**

**FIXED PRICE SERVICING TO ANY MAKE OR MODEL**

No appointment necessary
No extra work carried out without authorisation

**WESTBURY GARAGE**

21 Westbury Road, New Malden • 020 8942 1133

## Shannon Corner Service Centre

# CAR TROUBLE?

***WE'VE ALL YOUR MOTORING NEEDS COVERED!***

- ✔ Car Servicing
- ✔ Exhausts
- ✔ Tyres
- ✔ MOT Repairs & MOTs
- ✔ Free Brakes Check
- ✔ Clutches
- ✔ Air Con
- ✔ Batteries
- ✔ RMI Registered

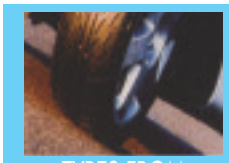

TYRES FROM **£25.00**

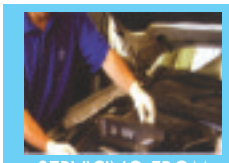

SERVICING FROM **£80.00**

CALL TODAY FOR THE MOST COMPETITIVE QUOTE IN YOUR AREA

208 - 212 Burlington Road
New Malden KT3 4NP

**020 8942 9666**

BOSCH Service

OFT

**15% DISCOUNT** with this voucher
vouchers are only valid until 31/06/2009

## Palace Garage

**Friendly and Professional**

# SUMMER IS COMING BEAT THE HEAT

**All New Air Conditioning Services Fitted or Regassed**

**Call now to be COOL this summer**

**Prices from £50**

**Also offering Full Garage Servicing & MoT with the latest Diagnostic Equipment**

**Palace Road, Kingston KT1 2LG**
**Tel: 020 8547 2022**

## DOCTORDENT

Mobile Technician

**PAINTLESS DENT REMOVAL**

Professional dent removal carried out at your Home/Work. No inconvenience to you.

**Bumper scuff repaired**

**Fraction of the cost of a bodyshop!**

**Interested?**

**Call 07873 255657**

## S B

BREAKDOWN RECOVERY SERVICE

Delivery & Collection of Cars and Light Commercials.
24hr
365 Days A Year
Fast Friendly, Reliable Service
Call On: 07951 734360

## FERGUSSONS AUTO SERVICES

**We offer M.O.T., Servicing & Repairs to all makes of Vehicles**

We have the very latest electronic tune up and fault finding equipment to give you absolute peace of mind motoring

**WE COLLECT & DELIVER FREE OF CHARGE**

**M.O.T. £39** • Major Service all vehicles **£89** inclusive

**JUNE SPECIAL OFFER**

The following operations will be carried out:

- Replace Engine Oil
- Replace Oil Filter
- Replace Air Filter
- Replace Spark Plugs
- Check & Top Up all Fluids
- Inspect, Clean & Adjust Brakes
- Full Electronic Diagnostic Check & Report Printed
- Full Check of Vehicle from A-Z & Report Printed
- Wash & Valet

ALL WORK & PARTS FULLY GUARANTEED FOR 12 MONTHS

AIR-CONDITIONING RE-CHARGE £35 INC VAT

***For the Very Best Personal Service that exceeds main dealer standards Call & Book or Email us Today***

**Call 020 8644 4518 or 07956 068 891**

Email us: workshop@fergussonsauto.co.uk
www.fergussonsauto.co.uk

Check our feedback from our many satisfied customers

## MOT & SERVICING

BOSCH Service

COMPUTER DIAGNOSTICS TESTING

**JCF CAR CLINIC**

**020 8541 4466**

242 CANBURY PARK ROAD, KINGSTON

CATALYTIC & DIESEL M.O.T. TESTING
SERVICING & TUNING • FULL DIAGNOSTIC TESTING

**Established Family Business for over 20 years**

## MOT £39.99 SERVICE £99.00

- ★ ALL MAKES & MODELS
- ★ FREE COLLECTION
- ★ FREE DELIVERY
- ★ ALL WORK GUARANTEED
- ★ GERMAN CAR SPECIALISTS

BRAND NEW TYRES from £14.99

**AUTO CARE EUROPE**

Open 'til late
Mon to Fri 9am-9pm • Sat 10am-3pm

**Philippe House, Wellington Crescent**
**New Malden, Surrey KT3 3NE**

**Tel: 020 8336 0003**

www.autocareeurope.co.uk
Email: info@autocareeurope.co.uk

Above offers cannot be combined with any other offer *Subject to T&C's

# cee'd SR-7 just £9,995*

- Save £1,200 on manufacturer's RRP*
- Free metallic paint worth £375**
- 7 year warrantyt

**And up to £2,450 off selected new cee'd models***

STANDARD FEATURES ON CEE'D SR-7 INCLUDE: • Alloy wheels • Air conditioning • CD audio with MP3 player • Steering wheel mounted audio controls • Twin front, side and curtain airbags • Front active headrests • ABS with EBD• Electric windows • Electrically adjustable door mirrors • Tinted glass • Front fog lights • Cruise control (diesel only)

# Carens 2.0 LS CRDi 7-seat Auto just £14,995*
# Carens 2.0 LS CRDi 7-seat Manual just £13,995*

- Save £2,875 on manufacturer's RRP*
- Free metallic paint worth £375**
- 5 year warrantytt

STANDARD FEATURES INCLUDE: • 7 flexible seats • Climate control • ABS with EBD • 6-speaker CD audio with MP3 player • Electric windows • Alloy wheels • Twin front, side and full length curtain airbags • Front fog lamps • Roof rails • Tinted glass • Cruise control • Rear parking sensors • Side impact protection beams • Sunroof • Electrically adjustable door mirrors • Electric folding door mirrors

**Bring this advertisement with you to qualify for offers.**

**Take our TEST DRIVE TEST** - We're confident that once you've sat behind the wheel of a Kia you won't want to buy a competitor model.

But just to test our theory - if you're considering buying any new vehicle from now until 31st July 2009, try one of our vehicles first, we'll give you £50 when you buy - even if you end up behind the wheel of one of our competitors# But we don't think you will! Bring this voucher with you to qualify.

Promotional Code: Test Drive003

**At least £2,000 Government scrappage allowance for your qualifying vehicle^**

# Lovekyn

5 Ruxley Lane, Ewell, Surrey, KT19 0JB **Tel: 0844 847 9522**

**www.lovekyn.co.uk**

cee'd

KIA MOTORS
*The Power to Surprise™*

Promotional Code: Met003

OFFICIAL FUEL CONSUMPTION FIGURES IN MPG (L/100KM) FOR THE KIA CARENS RANGE ARE: URBAN: 36.2 (7.8) – 24.6 (11.5). EXTRA URBAN: 54.3 (5.2) – 40.9 (6.9). COMBINED: 46.3 (6.1) – 33.6 (8.4). OFFICIAL CO2 EMISSIONS ARE 163 – 201G/KM.

FUEL CONSUMPTION FIGURES IN MPG (L/100KM) FOR THE CEE'D RANGE ARE: URBAN: 52.3 (5.4) – 31.7 (8.9); EXTRA URBAN: 68.9 (4.1) – 48.7 (5.8); COMBINED: 62.8 (4.5) – 40.9 (6.4). CO2 EMISSIONS: 119 – 165 G/KM.

Terms and conditions

*Lovekyn reserves the right to vary or withdraw these offers at any time without prior notice. Price correct at time of going to press and specification shown is subject to change without notice. Offers available from 10th June 2009 to 31st July 2009. Retail customers only. Offers valid on production of this advertisement. Models shown may not be to UK specification. Kia cee'd saving up to £2,450 on manufacturer's RRP for cee'd 1.4S and cee'd 1.6S, and saving of £1,200 on cee'd 1.4 SR-7. Kia Carens saving up to £2,875 on manufacturer's RRP for Carens 7-seat 2.0 CRDi LS and Carens 7-seat 2.0 CRDi LS AT with metallic paint. **Free metallic paint option worth £375.00 inc. VAT available on cee'd 1.4 SR-7, Carens 7-seat 2.0 CRDi LS and Carens 7-seat 2.0 CRDi LS AT. OTR price includes VAT, number plates, delivery, 12 months Government Vehicle Excise Duty and Vehicle First Registration Fee. †7-year / 100,000 mile manufacturer's warranty. †† 5 years / unlimited mileage for the warranty coverage, valid for the new Kia Carens in all EU Member States (+ Norway, Switzerland, Iceland and Gibraltar) with the exception of Romania and Bulgaria. Valid date can be different by each country. Conditions apply. Annual bodywork inspection required for which a charge may apply. ^Government scrappage incentive applies to cars or vans registered on or before 31 July 1999 only when traded in against new cars. Scrapped vehicles must have been registered to the purchaser for at least the 12 months preceding the purchase of the vehicle and be mot'd and taxed. Terms and conditions apply. No cash alternative. #£50 payable only if a test drive has been undertaken at Lovekyn Kia from 10th June 2009 to 31st July 2009 and if a new vehicle is purchased. If a competitor model is purchased, £50 gift is only payable if a like for like model was purchased. Proof of purchase required. £50 payable to Kia new vehicle purchasers by cheque at time of handover. Full terms and conditions available on request.

www.citroen.co.uk

# NEW CITROËN C1 1.0i VT

- Variable power assisted steering
- RDS stereo radio/CD player

ONLY
**£5,495***
inc Citroën Scrappage scheme cashback allowance†

£35 ROAD TAX ON ALL C1 AND SELECTED C3 AND C4 MODELS Under 120g/km CO2

83.1 MPG Extra urban cycle

CITROËN prefers TOTAL

Model shown: C1 Splash with Air Conditioning

NEW CITROËN C1 1.0i 12V 68HP SPLASH 3dr

| | |
|---|---|
| CITROËN FINANCIAL SERVICES ELECT 3 FINANCE | |
| OTR PRICE | £8,395* |
| TOTAL DEPOSIT (only £123 customer deposit plus £800 cashback as deposit contribution) | £923.00 |
| TOTAL ADVANCE | £7,472.00 |
| 36 MONTHLY PAYMENTS | £123.42 |
| OPTIONAL FINAL PURCHASE PAYMENT | £4,057.00 |
| TOTAL AMOUNT PAYABLE | £9,423.12 |
| AGREED ANNUAL MILEAGE | 6,000 |
| EXCESS MILEAGE CHARGE PER MILE | 7.91p |

5.9% APR Typical*

CITROËN

CRÉATIVE TECHNOLOGIE

*ON THE ROAD RECOMMENDED PRICES AND OFFERS APPLY TO QUALIFYING NEW CITROËN VEHICLES ORDERED FROM 18/05/09 FOR REGISTRATION BY 30/06/09 AND INCLUDE VAT, DELIVERY TO DEALER AND NUMBER PLATES, GOVERNMENT FIRST REGISTRATION FEE, AND 12 MONTHS' GRADUATED VEHICLE EXCISE DUTY. BLACK/METALLIC PAINT OPTIONAL AT EXTRA COST. PRICES SHOWN INCLUDE THE DEDUCTION OF THE APPROPRIATE MANUFACTURER'S MODEL CASHBACK, DEALER CONTRIBUTION, SCRAPPAGE ALLOWANCE CASHBACK AND £1,000 GOVERNMENT SCRAPPAGE SUBSIDY, WHERE APPLICABLE. FROM THE MANUFACTURER'S ON THE ROAD RECOMMENDED RETAIL PRICES. C1 1.0i 12V 68HP VT 3 DOOR £5,495 (WRRP £7,845) LESS £1,000 SCRAPPAGE ALLOWANCE CASHBACK AND £1,000 GOVERNMENT SCRAPPAGE SUBSIDY, LESS £450 DEALER CONTRIBUTION. CITROËN C1 1.0i 12V 68HP SPLASH 5DR (£8,395 (WRRP £9,495 LESS £100 DEALER CONTRIBUTION). †GUARANTEED £2,000 SCRAPPAGE ALLOWANCE (£1,000 CITROËN UK SCRAPPAGE ALLOWANCE CASHBACK (£2000 FOR C4 1.4HDI 16V 92HP ARDORA)+ ALL C4 EXCLUSIVE) AND £1000 GOVERNMENT SCRAPPAGE SUBSIDY) FOR YOUR OLD CAR WILL APPLY TO CUSTOMERS TRADING IN A QUALIFYING VEHICLE FIRST REGISTERED ON OR BEFORE 31ST AUGUST 1999 AGAINST THE PURCHASE OF A QUALIFYING NEW CITROËN VEHICLE. TO QUALIFY FOR THE SCRAPPAGE ALLOWANCE, THE VEHICLE MUST BE PRESENTED WITH A CERTIFICATE OF DESTRUCTION (C.O.D) PROVIDED BY AN AUTHORISED TREATMENT FACILITY (ATF). THE CUSTOMER NAME AND ADDRESS IN WHICH THE NEW VEHICLE IS REGISTERED MUST BE A UK ADDRESS AND MATCH EXACTLY TO THAT SHOWN ON THE V5 OF THE VEHICLE TO BE SCRAPPED AND HAVE BEEN REGISTERED IN THE CUSTOMER'S NAME FOR A MINIMUM OF 1 YEAR. THE VEHICLE TO BE SCRAPPED MUST HAVE HAD A VALID MOT OR HACKNEY CARRIAGE LICENCE AT LEAST 14 DAYS PRIOR TO ORDER AND A CURRENT TAX DISC AT POINT OF ORDER. THIS GUARANTEED CASHBACK IS THE TOTAL VALUE THAT A CUSTOMER WILL RECEIVE FROM THE MANUFACTURER WHEN TRADING IN THEIR QUALIFYING PART EXCHANGE VEHICLE FOR A QUALIFYING NEW CITROËN. WHERE A SCRAPPAGE ALLOWANCE IS PAID AGAINST THE PURCHASE OF A C1, NO OTHER MANUFACTURER'S CASHBACK WILL BE AVAILABLE. ♦ FINANCE SUBJECT TO STATUS. WRITTEN QUOTATIONS AVAILABLE ON REQUEST FROM CITROËN FINANCIAL SERVICES, QUADRANT HOUSE, PRINCESS WAY, REDHILL, SURREY, RH1 1QA, UK. OVER 18S ONLY. A GUARANTEE MAY BE REQUIRED. OFFERS, PRICES AND SPECIFICATION CORRECT AT TIME OF GOING TO PRESS FROM PARTICIPATING DEALERS FOR PRIVATE INDIVIDUALS AND QUALIFYING BUSINESS USERS. TERMS & CONDITIONS APPLY. PLEASE ASK US FOR DETAILS. COMPANIES WITH A CENTRALLY NEGOTIATED AGREEMENT WITH CITROËN UK LTD, NATIONAL FLEETS, MOTABILITY AND CONTRACT HIRE ARE EXCLUDED FROM THESE OFFERS. ALL MODELS SUBJECT TO STOCK AVAILABILITY. FINANCE OFFERS APPLY TO UK ONLY.

OFFICIAL GOVERNMENT FUEL CONSUMPTION FIGURES: URBAN CYCLE, EXTRA URBAN, COMBINED (LITRES PER 100KM/MPG) & $CO_2$ EMISSIONS (G/KM);
LOWEST: C1 1.0i 12V (68HP), 5.5/51.4, 3.9/72.4, 4.5/62.8, 106. HIGHEST: C1 1.4 HDi 8V (55HP) 5.3/53.3, 3.4/83.1, 4.1/68.9, 109

CITROËN LONDON WEST TEL: 0208 987 4000 CAPITAL INTERCHANGE WAY, BRENTFORD, LONDON TW8 0EX www.londonwest.citroen.co.uk



# www.wilsons.co.uk

## OVER 1000 cars & vans

## online & onsite

## CALL NOW: 01372 736000

NONSUCH BUSINESS PARK, KILN LANE, EPSOM, J9.M25 - OPEN 7 DAYS A WEEK!

WILSONS FIAT NISSAN RENAULT PEUGEOT


## Honda

**HONDA JAZZ**
2006/06, 1.4, SE, nighthawk, black pearl with grey interior, radio/CD, e/windows/mirrors, r/locking, alarm, folding door mirrors, alloys, aircon, 1 careful lady owner from new with 25,000m, Full Honda History, ex condition throughout, 7 day free drive away, still under manufactuer warranty
**£6999**
**07836 583769**
**01737 812604**
**(T)**

## Hyundai

**HYUNDAI MATRIX** 1.6 gsi, 2005-55 Nov, one disabled motabilty owner, not modified, air conditioned, CD stereo, only 39,000 miles, alloys, history, immaculate metallic blue, fantastic value £3990 01737 359802 www.kingswoodmotorco.co.uk (T)

## Hyundai

**hyundai coupe**
1.6 se 2001/y met silver 2 owner 67,000 pas e/windows c/lock a/con full grey interior a/bags abs ips 5 speed 2 door coupe y cd player alloys f/fogs m.o.t may 2010 nice clean car
**£ 2,295**
**020 8677 4411**
**07966 706 066**
**www.bargaincars4u.co.uk (t)**

**HYUNDAI MATRIX** 1.6 gsi, 2005-55 Nov, one disabled motabilty owner, not modified, air conditioned, CD stereo, only 39,000 miles, alloys, history, immaculate metallic blue, fantastic value £3990 01737 359802 www.kingswoodmotorco.co.uk (T)

## Mazda

**MAZDA 323**
1.8 executive, 5door 1998/S, 1owner, 54.000m (under 5000per year) aircon e/w, pas, e/sunroof, alloys, c/l, cd system, FSh (7 services) very nice example
**£1395**
**Martins Specialist Cars**
**0208 946 9125**

## Nissan

**NISSAN MICRA** P reg, petrol, blue, MOT failure, 3 door, central locking, air conditioned, electric windows, £300 good runner tel 07736 063 300

## Nissan

**NISSAN PRIMERA**
2.0SE auto, 1996/P last owner 8years, 59.000m, e/sunroof/windows/mirrors, PAS, ABS, c/l, full leather, alloys, service history, MOT Feb fair condition
**£795**
**Martins Specialist Cars**
**0208 946 9125**

## Peugeot

**PEUGEOT 306** estate car, R-reg, blue, one owner, 59,000m, FSH, 5 door, 5 speed, manual, tax and MOT dec, p/steering, c/locking etc, nice car, £1195 Tel 0208 789 8818 or 07988 877 009.(T)

## Peugeot

**PEUGEOT 307** S estate, 1.6, May 2004-04, one private lady owner, only 37,000 miles, immaculate metallic blue, air conditioned, CD stereo, electric windows, central locking, air bags, history £4995 01737 359802 www.kingswoodmotorco.co.uk (T)

**PEUGEOT 206** Sport, 1.6 automatic, 2006 May, only 7,000 miles, absolutely stunning condition, one disabled motability owner (not modified) air con, tinted electric windows, CD stereo, alloys, history warranty £6995 01737 359802 www.kingswoodmotorco.co.uk (T)

**PEUGEOT 307** Rapier 1.6 limited edition hatchback, 2003-03, immaculate silver bodywork, charcoal grey interior, air conditioned, tinted electric windows, electric mirrors, remote central locking, CD stereo, alloys, history £3995 01737 359802 www.kingswoodmotorco.co.uk (T)

**PEUGEOT 307 S** 1.6 manual, April 2006, only 11,000 miles, one disabled motability owner (not modified), absolutely immaculate silver bodywork, air conditioned, CD stereo, tinted electric windows, looks stunning, history warranty £6995 01737 359802 www.kingswoodmotorco.co.uk (T)

**PEUGEOT 307** SW estate, 1.6s, May 2006, only 16,000 miles, absolutely superb gunmetal silver body, lovely clean interior, panoramic glass sunroof, alloys, front fog lamps, air con, tinted electric windows, one disabled motability owner (not modified) history warranty £6995 01737 359802 www.kingswoodmotorco.co.uk (T)

**PEUGEOT 206** 1.4LX, 2001, automatic, only 8,000 miles, 1 former keeper, power steering, air conditioning, e/windows, e/mirrors, remote c/locking, CD stereo, s/history, low tax & insurance, as new condition, metallic coachwork, £3595 020 8401 1116 or 07507 559832 (T)

## Renault

**RENAULT MEGANE** Scenic Expression, 1.6 manual. 2005, immaculate silver bodywork, tinted electric windows, power steering, CD stereo, air conditioned, alloys, history £4995 01737 359 802 www.kingswoodmotorco.co.uk(T)

**RENAULT GRAND SCENIC**
1.9diesel dynamique 7seater 2004/04 met silver 88,000m fsh 2owner 6speed 5 door estate pas e/w r/c/l aircon airbags key card e/sunroof/m cloth interior alloys mot may 2010 nice clean family car
**£ 4,695**
**0208 677 4411**
**07966 706 066**
**www.bargaincars4u.co.uk (t)**

**renault clio**
1.4 alize 2001/y met green 79,000 f/s/h 5 door hach 5 speed pas e/win r/c/l a/con a/bags abs sunroof grey interior radio cassette alloys f/fogs m.o.t may 2010 tax april 2010 nice clean car low tax & insurance
**£ 1,595**
**020 8677 4411**
**07966 706 066**
**www.bargaincars4u.co.uk (t)**

**RENAULT MEGANE** 1.6 SL special edition Oasis Model, 2005 August, manual, twin sunroofs, tinted electric windows, air conditioned, multiple airbags, looks absolutely stunning, history £4995 01737 359 802 www.kingswoodmotorco.co.uk(T)

**RENAULT SCENIC** 1.6 dynamique automatic, 2005-05, only 21,000 miles, immaculate silver body work, air conditioned, one disabled motability owner, not modified, tinted electric windows, remote central locking, airbags, alloys, history £5495 01737 359 802 www.kingswoodmotorco.co.uk(T)

## Rover

**ROVER 75** Su automatic 95m runs well MOT Feb 2010 body is a bit scruffy good inside bargain to clear £120 1737 359802 www.kingswoodmotorco.co.uk (T)

**ROVER 75** 1.8 SE Connoisseur, 2004 manual, absolutely stunning condition, silver with beautiful leather interior, only 44,000 miles, electric memory heated seats, lovely rosewood dash, tinted electric windows, air conditioned, ABS, £3995 01737 359 802 www.kingswoodmotorco.co.uk(T)

www.citroen.co.uk

# XSARA PICASSO 1.6i Desire 16V

47.1 MPG Extra urban cycle

- Variable power assisted steering
- RDS stereo radio/CD player and steering mounted controls
- Power assisted steering

ONLY **£7,995*** inc Citroën Scrappage scheme cashback allowance†

CITROËN prefers TOTAL

**XSARA PICASSO 1.6HDi 16V 92HP Desire**

| | |
|---|---|
| CITROËN FINANCIAL SERVICES ELECT 3 FINANCE | |
| OTR PRICE | £11,395* |
| TOTAL DEPOSIT | £Nil |
| TOTAL ADVANCE | £11,395.00 |
| 1 MONTHLY PAYMENT | £364.73 |
| 35 MONTHLY PAYMENTS | £269.73 |
| OPTIONAL FINAL PURCHASE PAYMENT | £4,097.00 |
| TOTAL AMOUNT PAYABLE | £13,902.28 |
| AGREED ANNUAL MILEAGE | 6,000 |
| EXCESS MILEAGE CHARGE PER MILE | 1.67p |

10.8% APR Typical*

CITROËN

CRÉATIVE TECHNOLOGIE

*ON THE ROAD RECOMMENDED PRICES AND OFFERS APPLY TO QUALIFYING NEW CITROËN VEHICLES ORDERED FROM 16/05/09 FOR REGISTRATION BY 30/06/09 AND INCLUDE VAT. DELIVERY TO DEALER AND NUMBER PLATES, GOVERNMENT FIRST REGISTRATION FEE, AND 12 MONTHS GRADUATED VEHICLE EXCISE DUTY. BLACK, METALLIC PAINT OPTIONAL AT EXTRA COST. PRICES SHOWN INCLUDE THE DEDUCTION OF THE APPROPRIATE MANUFACTURER'S MODEL CASHBACK, DEALER CONTRIBUTION, SCRAPPAGE ALLOWANCE CASHBACK AND £1,000 GOVERNMENT SCRAPPAGE SUBSIDY, WHERE APPLICABLE, FROM THE MANUFACTURER'S ON THE ROAD RECOMMENDED RETAIL PRICES. XSARA PICASSO 1.6i 16V DESIRE £7,995 (WERP £14,395) LESS £6,400 CASHBACK, LESS £1,000 SCRAPPAGE ALLOWANCE CASHBACK AND £1,000 GOVERNMENT SCRAPPAGE SUBSIDY. XSARA PICASSO 1.6HDi 16V 92HP DESIRE £11,395 (WERP £17,395) LESS £6,000 DEALER CASHBACK, †GUARANTEED £2,000 SCRAPPAGE ALLOWANCE £5,000 CITROËN UK SCRAPPAGE ALLOWANCE CASHBACK (£2,000 FOR C4 1.4HDi 16V 90HP AIRDREAM) - ALL CASH EXCLUSIVE AND £1,000 GOVERNMENT SCRAPPAGE SUBSIDY FOR YOUR OLD CAR WILL APPLY TO CUSTOMERS TRADING IN A QUALIFYING VEHICLE FIRST REGISTERED ON OR BEFORE 31ST AUGUST 1999 AGAINST THE PURCHASE OF A QUALIFYING NEW CITROËN VEHICLE. TO QUALIFY FOR THE SCRAPPAGE ALLOWANCE, THE VEHICLE MUST BE PRESENTED WITH A CERTIFICATE OF DESTRUCTION (C.O.D) PROVIDED BY AN AUTHORISED TREATMENT FACILITY (ATF). THE CUSTOMER NAME AND ADDRESS IN WHICH THE NEW VEHICLE IS REGISTERED MUST BE 4 UK ADDRESS AND MATCH EXACTLY TO THAT SHOWN ON THE V5 OF THE VEHICLE TO BE SCRAPPED AND HAVE BEEN REGISTERED IN THE CUSTOMER'S NAME FOR A MINIMUM OF 1 YEAR. THE VEHICLE TO BE SCRAPPED MUST HAVE HAD A VALID MOT OR HAD NEW CARRIAGE LICENCE AT LEAST 14 DAYS PRIOR TO ORDER AND A CURRENT TAX DISC AT POINT OF ORDER. THIS GUARANTEED CASHBACK IS THE TOTAL VALUE THAT A CUSTOMER WILL RECEIVE FROM THE MANUFACTURER WHEN TRADING IN THEIR QUALIFYING FIRST EXCHANGE VEHICLE FOR A QUALIFYING NEW CITROËN. WHERE A SCRAPPAGE ALLOWANCE IS PAID AGAINST THE PURCHASE OF A C.V. NO OTHER MANUFACTURER'S CASHBACK WILL BE AVAILABLE. THIS UNIQUE SCHEME ALLOWS ALL QUALIFYING NEW RETAIL CUSTOMERS, IN THE EVENT OF AN ULTIMATELY REDUNDANCY, TO RETURN THE FINANCED VEHICLE WITH NO FURTHER PAYMENTS REQUIRED, APART FROM OUTSTANDING ARREARS, EXCESS MILEAGE OR VEHICLE DAMAGE COSTS. SOLE TRADERS AND PARTNERSHIPS EXCLUDED. ▶ FINANCE SUBJECT TO STATUS. WRITTEN QUOTATIONS AVAILABLE ON REQUEST FROM CITROËN FINANCIAL SERVICES, QUADRANT HOUSE, PRINCESS WAY, REDHILL, SURREY, RH1 1QA. UK. OVER 18S ONLY. A GUARANTEE MAY BE REQUIRED. OFFERS, PRICES AND SPECIFICATION CORRECT AT TIME OF GOING TO PRESS. FROM PARTICIPATING DEALERS FOR PRIVATE INDIVIDUALS AND QUALIFYING BUSINESS USERS. TERMS & CONDITIONS APPLY. PLEASE ASK US FOR DETAILS. COMPANIES WITH A CENTRALLY NEGOTIATED AGREEMENT WITH CITROËN UK LTD, NATIONAL FLEETS, MOTABILITY AND CONTRACT HIRE ARE EXCLUDED FROM THESE OFFERS. ALL MODELS SUBJECT TO STOCK AVAILABILITY. FINANCE OFFERS APPLY TO UK ONLY.

OFFICIAL GOVERNMENT FUEL CONSUMPTION FIGURES: URBAN CYCLE, EXTRA URBAN, COMBINED (LITRES PER 100KM/MPG) & $CO_2$ EMISSIONS (G/KM); LOWEST:XSARA PICASSO 1.6 HDi 16V (92HP), 6.5/43.5, 4.3/65.7, 5.1/55.4, 135. HIGHEST: XSARA PICASSO 1.6l 16V (110HP) 9.5/29.7, 6.0/47.1, 7.3/38.7, 172

CITROËN LONDON WEST TEL: 0208 987 4000 CAPITAL INTERCHANGE WAY, BRENTFORD, LONDON TW8 0EX www.londonwest.citroen.co.uk



# Now you can afford to change to a better car!

09 REG

Brand New AGILA EXPRESSION 1.0 from £8299

Less £2000 DEPOSIT OR SCRAPPAGE ALLOWANCE

LEAVING THE BALANCE TO CHANGE FROM ONLY £6299

TOTAL SAVING £2000

- List price £8299 • CD player
- ABS Brakes • PAS • C/Locking

£35 ROAD TAX

COMBINED FUEL ECONOMY UP TO 62.8 MPG!

Scrappage Scheme applies to all vehicles first registered before 31st July 1999. Subject to final terms and conditions of the Government Scrappage Scheme. All offers advertised are only available for vehicles ordered and registered by 30th June 2009. These offers supercedes all previous advertisements. Prices and offers correct at time of going to print. Pictures for illustration purposes only.

Now Over 250 cars & vans in stock!

0844 770 3262

BRANCHES AT: KINGSTON, RICHMOND, ADDLESTONE, WEST BYFLEET & HEATHROW.

www.nowscrap.co.uk


## Smart

**smart pulse** coupe auto (left hande drive) 2001/51 met black 2 door 49,000 service history 2 owner pas e/win r/ o/l a/bag panaramic roof grey interior radio cassette alloys m.o.t september 09 low tax & insurance
**£ 2,795**
**020 8677 4411**
**07966 706 066**
**www.bargaincars4u.co.uk (t)**

**SMART CAR** Passion soft touch cabriolet, 2003-03, fantastic scratch black and silver bodywork, beautiful leather interior, heated seats, CD stereo, air conditioned, electric windows, electric roof, alloys, history £4995 01737 359802 www.kingswoodmotorco.co.uk (T)

## Toyota

**TOYOTA COROLLA** 1.4 GS 1997 R one lady owner really outstanding throughout air conditioned electric windows power steering central locking very very exceptional condition must be seen £19951737 359802 www.kingswoodmotorco.co.uk (T)

**TOYOTA YARIS** 1.0 T3, September 2003-53. Absolutely superb condition. 3 door. Silver with charcoal interior. Electric windows, CD stereo, Alloys. History. Very economical. £3995. 01737 359 802 www.kingswoodmotorco.co.uk(T)

**TOYOTA RAV** XT4 diesel, 2004-54, absolutely immaculate dark grey mica with beautiful black leather, air conditioned, tinted electric windows, CD stereo, remote locking, abs, air bags, electric sunroof, alloys, history £8995 01737 359802 www.kingswoodmotorco.co.uk (T)

**TOYOTA AVENSIS** 1.8 gs vvti auto 2001/x met silver 1owner only 67,000m fsh pas e/w r/c/l sat nav 5door hatch aircon airbags abs cd colour coded abs mot april 2010 tax dec09 nice clean car
**£ 2,295**
**020 8677 4411**
**07966 706 066**
**www.bargaincars4u.co.uk (t)**

## Toyota

**TOYOTA AVENSIS** 2.0 cdx auto 1999/v met silver 2owners 5door 76,000m fsh pas e/w r/c/l aircon airbags e/sunroof full leather radio cassette cd e/mirrors alloys f/fogs mot sep09 nice clean car
**£1,995**
**020 8677 4411**
**07966 706 066**
**www.bargaincars4u.co.uk (t)**

**TOYOTA COROLLA** 1.3 g6 1998/r met blue 98,000m fsh 3doors hatch 6speed 1owner pas e/w r/c/l aircon e/sunroof airbags e/m cloth interior alarm alloys mot april 2010 low tax & ins need to be seen
**£ 995**
**0208 677 4411**
**07966 706 066**
**www.bargaincars4u.co.uk (t)**

**TOYOTA AVENSIS** 1.8 gs vvt-i auto 2002/02 met blue only 49,000m fsh 5door pas e/w r/c/l aircon airbags satnav cd cloth interior abs mot april 2010 immaculate condition looks and drive like new
**£3,295**
**020 8677 4411**
**07966 706 066**
**www.bargaincars4u.co.uk (t)**

**TOYOTA YARIS** 1.3 cdx auto 2000/w met blue 1owner from new 75,000m fsh pas e/w aircon airbags e/m e/sunroof 5door hatch cloth interior alloys mot dec09 low tax/insurance ideal first car
**£ 2,995**
**020 8677 4411**
**07966 706 066**
**www.bargaincars4u.co.uk (t)**

**TOYOTA AVENSIS** 2.0 gs d4-d diesel 2002/52 met.green 1owner 5door hatch 5 speed 66,000m toyota history pas e.w r/c/l aircon sat nav airbags cd e/m cloth int r/spolier mot. sept '09 nice clean diesel car
**£ 2,795**
**020 8677 4411**
**07966 706 066**
**www.bargaincars4u.co.uk (t)**

**TOYOTA MR2** 1.8 vvt-i roadster sm auto2001/ 51 met silver 82,000m fsh 2door pas e/w r/c/l aircon airbags abs alarm e/m full leather 5speed sports seats radio cassette cd alloys mot april 2010 nice clean car
**£3,995**
**0208 677 4411**
**07966 706 066**
**www.bargaincars4u.co.uk (t)**

**toyota rav-4** 2.0 gx auto 4wd 2001/ y met green 71,000 service history pas e/win r/c/l a/con a/bags abs e/sunroof e/mir cd player grey interior colour coded alloys m.o.t july 2010 nice clean car
**£ 3,695**
**020 8677 4411**
**07966 706 066**
**www.bargaincars4u.co.uk (t)**

**TOYOTA CAMRY** vvt-i cdx auto 2003/52 met silver 4door 64,000m fsh pas e/w r/c/l aircon climate airbags full leather cd abs e/seats e/sunroof cruise colour coded alloys mot feb 2010 immaculate condition fully loaded
**£3,995**
**020 8677 4411**
**07966 706 066**
**www.bargaincars4u.co.uk (t)**

**toyota rav-4** 2.0 gx 4wd 2002/02 met black 78,000 f/s/h 1 owner pas e/windows*4 r/c/l a/con e/sun a/bags abs grey interior cd player e/mirrors colour coded alloys f/fogs m.o.t july 2010 tax november 09 nice clean car
**£ 3,995**
**020 8677 4411**
**07966 706 066**
**www.bargaincars4u.co.uk (t)**

**toyota yaris** 1.3 verso 1999/v met silver 2 owner 89,000+ f/s/h 5 door hatch back 5 speed pas e/win r/c/l a/con a/bags black interior e/mir radio cassette abs m.o.t may 2010 immaculate original condition low tax & insurance
**£ 1,995**
**020 8677 4411**
**07966 706 066**
**www.bargaincars4u.co.uk (t)**

**TOYOTA CELICA** 1.8 vvt-i premium+ 2002/ 51 met jet black 99,000m history 2door coupe 6speed 2owner pas e/w r/c/l alarm aircon airbags radio/cass/cd cloth interior alloys mot july 2010 tax dec09 nice clean car
**£ 3,295**
**0208 677 4411**
**07966 706 066**
**www.bargaincars4u.co.uk (t)**

**TOYOTA COROLLA** 1.6 gs vvt i auto 2001/y met. blue 76,000 m fsh 1owner 5door hatch pas e/w r/c/l aircon airbags radio cassette e/m trip comp cloth interior 15"alloys mot.may 2010 immaculate condition
**£ 1,995**
**020 8677 4411**
**07966 706 066**
**www.bargaincars4u.co.uk (t)**

**toyota rav-4** 2.0 sx 4wd 1996/m met silver 3 door hatch 5 speed 99,000+ full deler service history pas r/c/l air bags blue black interior radio cassette colour coded alloys m.o.t june 2010 immaculate original condition
**£ 1,295**
**020 8677 4411**
**07966 706 066**
**www.bargaincars4u.co.uk (t)**

**TOYOTA YARIS** 1.3 T3, March 2006-06, manual, 5 door, one careful owner, air conditioned, tinted electric windows, air bags, one disabled motability owner (not modified) immaculate silver, history, warranty £6495 01737 359802 www.kingswoodmotorco.co.uk (T)

**TOYOTA COROLLA 1.6GS 5DOO ORIGINAL 40.000M!**
1family owned FSH/recent major service, 1999, immaculate 5door 5speed model, PAS aircon, e/sunroof e/w, r/c/l, alarm/immob, garaged
**£1850 incl of warranty**
**07722 992111 (T)**

## Under 1500

**ROVER 414** SEi 1999/T white 71.000m, service history, mot May2010, 5door hatch, radio/CD, 5speed man airbags PAS c/l, e/sunroof, VGC throughout
**£750ono**
**020 8651 0211**
**07836 713 416 (T)**

## Under 1500

**VAUXHALL CORSA** R-reg, blue, 1.4, 3 door, 5 speed, 63,000m, tax & MOT, good condition, CD, sunroof, low insurance, reliable, bargain £695 Tel 0208 789 8818 or 07988 877 009.(T)

**FORD KA** X-reg, 1.3, 5 speed, manual, 75,000m, p/steering, sunroof, CD, alloys, long tax and MOT, low insurance, good condition, bargain £1250 Tel 0208 789 8818 or 07988 877 009.(T)

**VAUXHALL ASTRA** 1993, 5 door, 1.6GLS, 2 owners, central locking, electric windows, sunroof, power steering, 66,000m, 12 service stamps, MOT-April £895 01372 277102 or 07831 656933 (T)

**FIAT CINQUECENTO** 900CC, 3 door hatch, 1996(N), blue, grey cloth, 5 speed, v good body & mechanics, new MOT to June 2010, ultra economical bargain £595 020 8397 3984 or 07956 285 704 (T)

**FORD FIESTA** 1.3LX, 1997(R), silver, 3 door, 5 speed, sunroof, airbag, some s/history, very good body & mechanics, new MOT to 16/6/2010, lovely little car bargain £795, 020 8397 3984 or 07956 285 704 (T)

**RENAULT LAGUNA** 1.6 alize, 5 door hatch, V-reg, met blue, grey velour, 5 speed, 2 owners, 87,000m, aircon, e/windows, c/locking, e/sunroof, e/mirrors, a/bags, CD player with r/control, PAS, f/fogs, new tyres, battery, MOT-june 2010, All original, VGC, superb value £895 020 8397 3984 or 07956 285 704 (T)

## Under 500

**ROVER 400** 1.4 5 door hatchback 1997 manual 5 speed power steering electric sunroof windows etc long MOT Dec 09 cheap insurance tax excellent condition 6 month tax £495 tel 020 8391 5289 (T)

## Vauxhall

**VAUXHALL CORSA**
SXI silver, 3door, 2001/Y, 35.000m, 15' alloys Mot April, Tax Nov great condition in/out
**£3200**
**07800 633 356**

## Vauxhall

**VAUXHALL CORSA** Automatic 1.2 design 2006-06 (June) one owner 34,000 miles immaculate silver bodywork air conditioned CD stereo 5 doors electric windows remote central locking history £5490 01737 359802 www.kingswoodmotorco.co.uk (T)

**VAUXHALL ASTRA**
2005/55-reg, 1.6i club, 5 door, auto, met black, grey black sports trim, remote locking, alarm, CD, alloys, air conditioning, abs, 2owners, FSH(Vauxhall), 23,000m, low insurance, excellent condition throughout, tax/tested-dec 09, ring for more details, ready to drive away
**£4999**
**07836 583769**
**01737 812604 (T)**

**VAUXHALL CORSA** W-reg, 1.4, dark green, 5 door, 5 speed, manual, p/steering, c/locking, sunroof, 90,000m, FSH, taxed and MOT, ready to use, bargain £1195 Tel 0208 789 8818 or 07988 877 009.(T)

**VAUXHALL CORSA** 1.2, 2000/W, 5 door, 66,000m, full equipment inc aircon, central locking, electric windows, sunroof, alloys, exquisite throughout £1395 01372 277102 or 07831 656933 (T)

## Volkswagen

**VOLKSWAGEN LUPO** 1.4sport, 2004/04, only 34,000m, 1lady owner since 2004, e/windows/mirrrors, cd/cassette/radio, superb condition history £4690 01737 359802 www.kingswoodmotorco.co.uk (T)

**VOLKSWAGEN GOLF 1.6SE 5DOOR**
51 reg, indigo blue, velour interior 51.000m, aircon, e/w, ABS, PAS, c/l, alloys, FSH(7 services) exceptional low mileage example
**£4595 Martins Specialist Cars**
**www.martins-specialistcars.co.uk**
**0208 946 9125**

## Volkswagen

**VOLKSWAGEN GOLF 1.8GL AUTOMATIC 5DOOR**
1991/H, 2owners (last owner 13years)81.000m, black, PAS, c/l, service history + lots of servicing+maintenance bills tax Oct excellent condition
**£795**
**Martins Specialist Cars**
**0208 946 9125**

**VOLKSWAGEN POLO 1.0E 51REG, SP ED JUST 40.000M**
1lady owner, Black full history, immac colour concept model, 3door, PAS, special interior cd, immob, new brakes/tyres,duel airbags, ideal first car garaged
**£2750 incl of warranty**
**07722 992111 (T)**

**VOLKSWAGEN LUPO 1.4S "OPEN AIR"**
2002/02, 1owner 58.000m, black, full length e/sunrrof, PAS e/w, c/l, CD FSH(7services) low insurance lovely rare example
**£3295**
**www.martins-specialistcars.co.uk**
**0208 946 9125**

**VOLKSWAGEN POLO 1.4 SE, 2002, ORIGINAL 18.000M!**
1elderly owner, FVWSH, showroom condition, 5door 5speed, hard to find top of range model, PAS aircon, e/sunroof, e/w, c/l, alarm/immob, alloys airbags, ABS new mot, tax, garaged
**£4350 incl of warranty**
**07722 992111 (T)**

## Volvo

**VOLVO 480** es AUTO, SR sport, 2door hatch, 50.000m, white, J reg, FSH 1lady owner, PAS, ABS, e/w, alloys, e/sunroof, stereo, aircon, long mot, tax excellent eco reliable runner, bargain
**£895**
**07914 555 243(T)**

## Commercial Vehicles

**CITROEN DISPATCH** 900 hdi diesel panel van 2004/54 white only 67,000m fsh pas r/c/l cd multi function steering 3seater air bags 5speed side/back loading doors mot sep09 6month tax ready for work
**£3,495 NO VAT**
**020 8677 4411**
**07966 706 066**
**www.bargaincars4u.co.uk (t)**

**VAUXHALL ASTRA** envoy diesel, 2000/X, 6month tax/ new mot, ply lined, roof rack, alarm, excellent condition £1350 020 8654 0573 or 07885 622273 (T)

**FORD TRANSIT** tipper M reg, turbo diesel, MWB, twin wheel, e/tilt, with high cage 1council owner, 85.000m, no mot, no tax hence £1250.0208 654 0573 / 07885622273 (T)

## Motor Cycles & Scooters

**WANTED**
Motorbikes & Scooters
Anything considered New or Old
with/without MoT
Runners/non-runners
*BEST PRICES PAID*
**020 8647 6266**
**07950 380622**
24-hours-7-days

DON'T MISS THE MASSIVE CITROËN LONDON WEST

www.citroen.co.uk

# 4 DAY USED CAR SALE

STARTS 9am FRIDAY 19TH - MUST END MONDAY 6pm

**EVERY CAR IS PRICED TO SELL - ALL SERIOUS OFFERS CONSIDERED**

- OVER 800 CARS IN GROUP STOCK
- £99 DEPOSIT RESERVES ANY CAR
- PRICES FROM ONLY £4799

CITROËN select APPROVED USED

CITROËN LONDON WEST TEL: 0208 987 4000 CAPITAL INTERCHANGE WAY, BRENTFORD, LONDON TW8 0EX www.londonwest.citroen.co.uk


## Motors Wanted


**£50 TO £500**
WANTED
CARS + VANS + LORRIES
SCRAP DAMAGED NON RUNNERS
MoT FAILURES - ANYTHING
FAST COLLECTION 365 DAYS A YEAR
DVLA NOTIFICATION
DVLA COMPUTER LINK
FIRST MOTOR SALVAGE LTD
ESTABLISHED 35 YEARS
020 8681 1919
07947 765 538
07871 430 381
www.firstmotorsalvage.co.uk

**WE WANT YOUR CARS & VANS**
With or without MoT, cash waiting
up to £100 paid for scrap cars
Any Area Any Time. DVLA Notification
Call M.J.Recovery on
020 8254 5962
or 07919 674585
*FAMILY RUN BUSINESS*

**MBR VEHICLE RECYCLING**
BEST CASH BUYER
Scrap Cars Cleared
Up to £100 Paid
DVLA Notification
All Areas Covered
Friendly Service
020 8239 3340
BEST CASH BUYER

**CARS WANTED**
ALSO VANS
CASH TODAY ½ HOUR ANYWHERE
£500 min £20,000 max.
MoT or not
Good, Clean or Damaged
020 8529 4321
HIGH OR LOW MILES 7 Days 24 Hours

**J E RECOVERY**
CARS WANTED
BEST PRICES PAID
£30 - £100 Paid For Scrap Cars
DVLA Notified :: 1 Hour car removal
Any Area Covered
Phone Jay
020 8688 2523 07817 653 368
Anytime
www.carscrapping.co.uk

**CAR CENTRE**
- CASH TODAY OR BANKERS DRAFT
- G REG TO BRAND NEW £60,000 MAX
- WE WON'T BE BEATEN ON PRICE
- WE OFFER A GENUINE SERVICE

*SO RING TODAY TO DISCOVER THE BENEFITS FOR YOURSELF*

FOR A POLITE SERVICE FREEPHONE GERALD TODAY 0800 6528252

**WANTED**
BEST PRICES PAID
£50-£5000 PAID
CARS, VANS, 4X4, LORRIES
SCRAP/DAMAGED/NON RUNNERS
7 DAYS DVLA NOTIFIED
07956 321 038 020 8715 2573

**BUYING NOW IN THIS AREA**
All Cars, Vans & Motorcycles
Nothing Refused
RING NOW
020 8542 6666
or 07836 671170

**PLEASE PHONE ME FIRST**
If you wish to sell your car for a guaranteed cash settlement, all models 1995 (M) onwards.
Distance no object
Trusted Friendly Service
020 8397 3984
or 07956 285704

**£10 - £1000**
BEST MONEY PAID FOR SCRAP
ALL CARS & VANS
DVLA NOTIFIED
SCRAP
NON RUNNERS
DAMAGED/MoT FAILURES
ANYTHING
ALL AREAS
SAME DAY COLLECTION
07939 028 461
07534 391 528

**WANTED**
£ CARS CASH
**CARS & VANS**
Old or New - Good or Bad
Anything considered
020 8659 8988 days
020 8467 2642 eves & Sun
07850 323508 mobile
All areas covered
Classic and unusal cars wanted
£ VANS CASH
ADVERTISING WEEKLY FOR 15 YEARS

**!!!!STOP!!!!**
Cash 4 Cars
All Cars/Vans/Campers 4x4's/Motorcycles/ Wanted
Nothing Refused
Prompt Polite Service
Call Now
020 8401 1116
or 07507 559832

**SCRAP CAR COLLECTION**
Up to £100 paid for scrap
Damaged/Non Runners, Runners/cars/vans
With or without MOT
DVLA Notification
07717 100542

**COMPETITIVE PRICES PAID FOR SCRAP VEHICLES**
Up To £100 Paid For Scrap Cars
DVLA Notification.
Collection At Your Convenience
7 Days 9am-9pm
07534 358 000
020 8662 0421

**ALL CARS & VANS WANTED**
WITH MOT & WITHOUT
*Cash* PAID FOR SCRAP CARS
07843 974 695

**CARS WANTED FOR CASH**
Any make, any mileage.
We come to you, to pay and collect.
Call now for best price.
020 8391 5289 or 07887 717066

**Up to £50**
Paid for Scrap Cars for training by the Surrey Fire Brigade
0800 7839039

**CORRECT CAR DISPOSAL**
- £10 - £200 PAID
- DVLA REGISTERED
- DISPOSAL LICENCE
- ID PROVIDED

Friendly, Reliable Service
Office 020 8688 9393
Mob 07542 930 530

**CASH FOR YOU CAR**
ALL CARS REGISTERED BETWEEN 2000 - 2009
LHD/RHD WANTED FOR CASH
POLITE FRIENDLY SERVICE
AVAILABLE 24/7
PLEASE CALL
07766 884 226

**CARS WANTED**
WITH/ WITHOUT MOT
CASH PAID
DVLA NOTIFIED
CALL
020 8399 1797
07710 553 662

Call Classified on
020 8330 9999

## SURBITON STARS MISS OUT

All five of Surbiton's England hockey internationals featured in the two 16-man squads that lost their Test matches against Australia in Nottingham last week.

Ben Hawes, James Tindall, Richard Alexander, Matt Daly and Rob Moore were all in action in the international games, as England went down 5-4 and 4-1.

Full story: kingstonguardian

# Malden are demolished at Guildford

Malden Wanderers collapsed to a crushing 108-run defeat at the hands of Guildford in Saturday's Surrey Championship Premier Division clash.

The day's events started well for Malden, with David Balcombe and Neil Mander bowling exceptionally well in tandem to restrict Guildford's batters.

Simon Crampton and Walters continued to apply the pressure and, at lunch, Malden appeared to be on top with Guildford stalling at 70-3.

A patient innings by Dean Skidmore (37) provided the support for Carmen Mapatuna, who appeared to change gear as the Guildford innings suddenly came to life.

Mapatuna quickly accelerated to 101 before he was caught in the deep, but then some lusty blows from Tinoi Christie (44 off 21 balls, including four sixes) saw the momentum swing in Guildford's favour.

Malden were shell-shocked as they opened their innings, with both openers dismissed in quick succession.

Surrey duo Walters (34) and Laurie Evans looked to exert some authority on the Guildford attack, but loose shot selection saw Malden go into tea at 65-5.

Things continued to go from bad to worse for Malden at 83-7, only for the slump to be steadied momentarily by David Gorrod (14 off 65) and Giles Puckle (12 off 40).

At 116-9 with almost 20 overs still to bat, Malden were down and out.

A last wicket stand between Mander (34 not out) and Crampton kept their hopes alive but the pair fell seven balls short of saving the draw.

More cricket: kingstonguardian.co.uk

# South's Wimbledon pledge

by RICHARD ANDERSON
sports@london.newsquest.co.uk

New Malden's Melanie South admitted she has learnt her lesson the hard way after failing to make the main draw of the Aegon International in Eastbourne.

The 23-year-old was just one win away from a first round tie at Devonshire Park after seeing off American Varvara Lepchenko and Nicole Vaidisova in her first two qualifying matches.

However, South fell agonisingly short, falling at the last hurdle to Russian world number 52 Vera Dushevina – who reached the final at Eastbourne two years ago – 6-4, 6-2.

Next stop for South is the All England Club next week – and the British number four admitted she has been given a lot to ponder prior to her annual visit to Wimbledon.

"I'm a competitor, so any defeat is disappointing, no matter who it's against," said South.

"I played some good tennis and got close on a number of occasions but I didn't serve as well as I have been.

"She returned really well and obviously loves playing on grass and it all came together for her in the end. But I'm just going to focus on Wimbledon and learn from what has happened.

"I need to stay aggressive and do some work on my serve.

"But I'm going to take a day off before to rest-up and get myself sharp and ready for the tournament."

South has not made the second round since beating Italian Francesca Schiavone two years ago and will find out her first-round opponent tomorrow.

The New Malden ace was one of five Brits given a wildcard to the main draw at SW19 and is adamant she will be the shining light at the All England Club.

"I'm pleased with how my game is progressing and am really looking forward to Wimbledon," added South.

"I'm moving in the right direction and feel that, on my day, I can beat anybody and, hopefully, I can prove that at Wimbledon.

"I think people are starting to realise that the Brits are doing well and starting to compete on a world stage."

Leading life assurance and pensions company Aegon is the lead partner of British Tennis and is backing the sport at all levels, from grassroots to world-class tennis events. For tickets and further information visit lta.org.uk

Family affair: Samantha Fuller (left) with younger sister Annabel

# Youngster is Fuller pride

Kingston youngster Samantha Fuller has won the U9s girls' section of the US Kids Golf European Championship in Scotland.

The nine-year-old sensation, a member of Roehampton Golf Club, triumphed against some of the best young golfers in the world, cementing her place as a genuine one to watch.

Samantha won the competition for the second year running, having topped the girls' eight-and-under section in 2008.

The event was held over five historic courses in East Lothian – Gullane Two, Gullane Three, Killspindie, Luffness New and Craigielaw.

Samantha's sister, Annabel, recently won the Florida International U6s event.

Full story: kingstonguardian.co.uk

REGULAR SPORT UPDATES at kingstonguardian.co.uk

## SPORTS*brief*

**RUGBY UNION:** Old Emanuel and Wandsworthians were among more than 20 clubs that took part in Surrey Rugby's first club development conference at the Elgar Suite at Twickenham Stadium. They took part in workshops with RFU personnel on a variety of subjects, including player welfare, volunteer recruitment and referee and coach retention.

More rugby: kingstonguardian.co.uk

**VOLLEYBALL:** Kingston girls finished third out of nine teams in their group matches at the U17s London Youth Volleyball Games at the Score Centre in Leyton, with the boys' team finishing fifth. The girls won five and lost three matches, narrowly missing out on qualification for the finals at Crystal Palace on July 4, while the boys won four and lost four.

Full story: kingstonguardian.co.uk

**ATHLETICS:** Kingston & Polytechnic host their third National Young Athletes League Southern Division One West match at Kingsmeadow Stadium on Sunday (11.45am). Other clubs taking part include St Mary's Richmond, Radley and Marshall Milton Keynes.

Full story: kingstonguardian.co.uk

**CRICKET:** Chessington claimed a thumping 104-run home win over Old Wimbledonians in the Surrey Championship Division Three on Saturday. Batting first, Chessington made 249 all out, with Andy White hitting 105 and Luke Carter getting 85. They then bowled OWs out for just 145 in 39.3 overs. Chessington have moved up to third in the table, 10 points behind leaders Worcester Park.

More cricket: kingstonguardian.co.uk

Sell your car £10
the quick & easy way for only
(1 area only)

Vauxhall Tigra
Automatic, 1999/V met blue, 2 owners, 3500m. FSH, Conver, Aircon, Excel con £4,500
0208 123 4567

Your advert will appear with a photo as above in paper, and as linage on
yourlocalguardian.co.uk/cars
croydonguardian.co.uk/cars
rttimes.co.uk/cars
surreycomet.co.uk/cars

What's your car worth?
Text VALUE sl along with your vehicle registration and mileage to 80360
Example: VALUE sl V110ABE 7400
You need to copy this format exactly. Please do not include spaces in the number plate or commas to separate the fields.
We'll send you a text containing three valuations for your car in good, average and below average condition.
Service powered by trade pricing experts CAP.
Texts cost £1.50 plus your standard network charge.
Service provided by Newsquest Media Group.
Full terms & conditions are on our website:
www.newsquestdigitalmedia.c.uk/used-car-prices

4 easy ways to advertise your car in paper and online
1. Bring your car to Unecol House, 819 London Road, North Cheam during office hours and we will take the photo for you.
2. Visit yourlocalguardian.co.uk/ads247 to book your advert.
3. Text your picture with the word SnapSell to 80360 and we will contact you. (standard picture messaging rate)
4. Call us on 020 8330 9956 or email privateads@london.newsquest.co.uk

Your advert will appear in the area you tick below for 1 week only.
For further packages please call us on 020 8330 9956.

Write your advertisement in the grid below. Remember price and contact details.

What area would like your advert to appear in?
☐ SUTTON / EPSOM ☐ WIMBLEDON / MITCHAM / MORDEN ☐ CROYDON SERIES ☐ HOUNSLOW
☐ STAINES ☐ KINGSTON / WALTON / WEYBRIDGE / ESHER / COBHAM ☐ WANDSWORTH & PUTNEY SERIES

Fill in the name, address and payment panel
In partnership with fish4
First Name: Surname:
Address:
Landline Tel: Post Code:
Payment: Cheques made payable to Newsquest South London. Please write cheque card number, expiry date and address on the back of your cheque. Access, Visa or Switch card number.
(Please Indicate)
Issue No: Expiry Date:
Your advert will appear in the next available edition, not necessarily the next edition. Sorry no cancellations. NEWSQUEST SOUTH LONDON Unecol House, 819 London Rd, North Cheam, Surrey SM3 9BN, private advertisers only call 020 8330 9956 or fax 020 8330 9911.
Your Local Guardian

Garsons
Growing since 1871

# Vegetables we grow

**Asparagus, Beetroot, Broad Beans, Broccoli, Cabbages, Carrots, Cauliflowers, Courgettes, Cucumbers, French Beans, Kohl Rabi, Mange Tout, Marrows, Onions, Peas, Potatoes, Pumpkins, Runner Beans, Spinach, Squash, Sugar Snap Peas, Sweetcorn**

## Broccoli
Available: Now - September
Price: £1.89 per kg

## Cabbages
Available: Now - September
Price: 79p per kg

## Garden Peas
Available: Now - September
Price: £1.79 per kg

## Mange Tout
Available: Now - September
Price: £3.79 per kg

## Courgettes
Available: July - September
Price: £1.49 per kg

## Beetroot
Available: Now - September
Price: £1.49 per kg

www.garsons.co.uk

Garsons
Growing since 1871

Garsons Farm
Winterdown Road
Esher, Surrey
KT10 8LS

01372 460181

**Sign up for our PYO e-newsletters at www.garsons.co.uk**

*Garsons*

# 1kg of Strawberries

# FOR ONLY £1

from the PYO fields with this voucher*

*Voucher valid until 10.07.09. Valid on PYO strawberries only. Valid on 1kg only. One voucher per customer. While stocks last. Cannot be used in conjunction with any other offer. Terms and conditions apply.

*Garsons*

# 1kg of Broad Beans

# FOR ONLY £1

from the PYO fields with this voucher*

*Voucher valid until 10.07.09. Valid on PYO broad beans only. Valid on 1kg only. One voucher per customer. While stocks last. Cannot be used in conjunction with any other offer. Terms and conditions apply.

*Garsons*

# 10% OFF

## in the Farm Shop

on presentation of this voucher and a Pick Your Own receipt*

*Voucher valid until 10.07.09. Valid only upon production of a valid PYO till receipt. One voucher per customer. Cannot be used in conjunction with any other offer. Terms and conditions apply.

*Garsons*

# 10% OFF

## in the Garden Centre

on presentation of this voucher and a Pick Your Own receipt*

*Voucher valid until 10.07.09. Valid only upon production of a valid PYO till receipt. One voucher per customer. Cannot be used in conjunction with any other offer. Terms and conditions apply.

*Garsons*

# FREE

## Cappuccino

In Garsons Restaurant with this voucher*

*Voucher valid until 10.07.09. One voucher per customer. Cannot be used in conjunction with any other offer. Terms and conditions apply. While stocks last.

# Garsons Pick Your Own Crop Calendar

| | Asparagus | Beetroot | Broad Beans | Broccoli | Cabbages | Carrots | Cauliflowers | Courgettes | Cucumber | French Beans | Kohl Rabi | Mange Tout | Marrows | Onions | Peas | Potatoes | Pumpkins | Runner Beans | Spinach | Squash | Sugar Snap Peas | Sweetcorn | Apples | Blackberries | Blackcurrants | Cherries | Gooseberries | Plums | Raspberries | Redcurrants | Strawberries | Flowers |
|---|---|---|---|---|---|---|---|---|---|---|---|---|---|---|---|---|---|---|---|---|---|---|---|---|---|---|---|---|---|---|---|---|
| MAY | ✓ | | | | | | | | | | | | | | | | | | | | | | | | | | | | | | | |
| JUNE | ✓ | | ✓ | ✓ | ✓ | ✓ | ✓ | | | | | ✓ | | | ✓ | | | | ✓ | | ✓ | | | | | | ✓ | | ✓ | | ✓ | ✓ |
| JULY | | ✓ | ✓ | ✓ | ✓ | ✓ | ✓ | ✓ | | ✓ | | ✓ | ✓ | | ✓ | ✓ | | ✓ | ✓ | | ✓ | | | ✓ | ✓ | ✓ | ✓ | | ✓ | ✓ | ✓ | ✓ |
| AUG | | ✓ | | ✓ | ✓ | ✓ | ✓ | ✓ | ✓ | ✓ | ✓ | ✓ | ✓ | ✓ | ✓ | ✓ | | ✓ | ✓ | | ✓ | ✓ | ✓ | ✓ | ✓ | | | ✓ | ✓ | ✓ | ✓ | ✓ |
| SEPT | | ✓ | | ✓ | ✓ | ✓ | ✓ | ✓ | | ✓ | ✓ | ✓ | ✓ | ✓ | ✓ | ✓ | ✓ | ✓ | ✓ | ✓ | ✓ | ✓ | ✓ | ✓ | | | | ✓ | ✓ | | ✓ | ✓ |
| OCT | | | | | ✓ | ✓ | | | | | ✓ | | | | | | ✓ | | | ✓ | | ✓ | | | | | | | ✓ | | | |

## Don't miss out on your favourite crops!

## Sign up for our Pick Your Own e-newsletter at www.garsons.co.uk

# Garsons

Growing since 1871

**Garden Centre • Farm Shop • Pick Your Own**

**Garsons Farm, Winterdown Road, West End, Esher, Surrey, KT10 8LS**

Garden Centre: 01372 460181

Farm Shop: 01372 464778

Pick Your Own: 01372 464389


Opening hours: Mon - Sat 9am - 6pm Sun 11am - 5pm

PYO Opening hours: Mon - Sat 9am - 6pm Sun 9am - 5pm

**www.garsons.co.uk**

e-mail: info@garsons.co.uk